

Supplementary Committee Agenda



**Epping Forest
District Council**

Cabinet Monday, 23rd July, 2012

Place: Council Chamber
Civic Offices, High Street, Epping

Time: 7.00 pm

Democratic Services: Gary Woodhall
The Office of the Chief Executive
Tel: 01992 564470
Email: democraticservices@eppingforestdc.gov.uk

12. COUNCIL HOUSEBUILDING PROGRAMME - LIST OF POTENTIAL DEVELOPMENT SITES (Pages 81 - 170)

(Housing Portfolio Holder) To consider the attached Appendix to the report (C-008-2012/13).

This Appendix is published as a supplementary agenda for information and a printed copy has also been placed in the Members' Room.

This page is intentionally left blank

**Plans of Potential Development Sites
for the Council's Housebuilding
Programme**

**All sites are those referred to in the
report of the Housing Portfolio Holder
to the Cabinet**

on 23rd July 2012

PRIMARY LIST

Buckhurst Hill

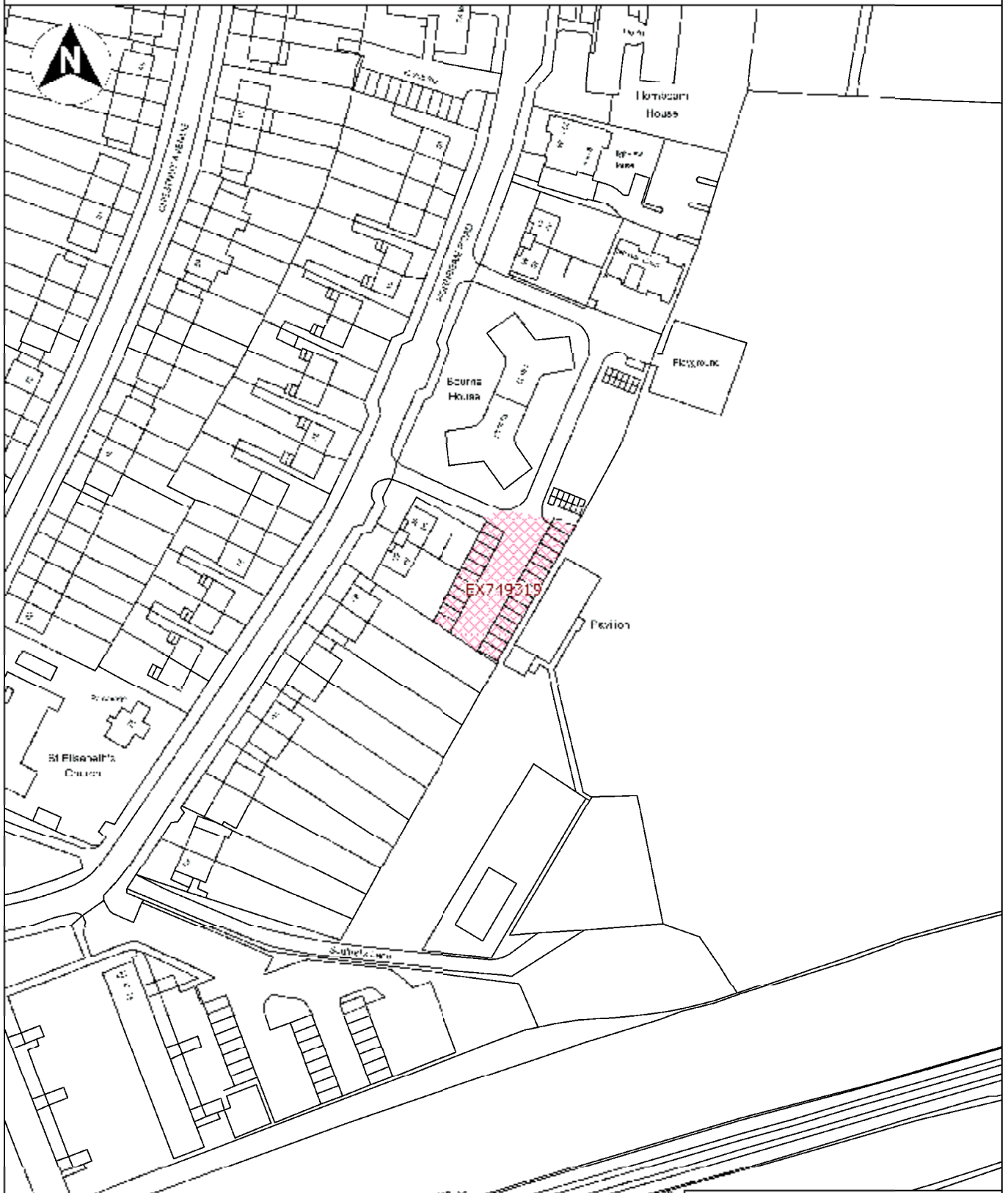

Contains Ordnance Survey & Royal Mail Data
 © Crown Copyright & Database Right 2011
 EFDC License No: 100018534 2011

Directorate of Environment & Street Scene Civic Offices High Street Epping, Essex, CM16 4BZ Tel. 01992 564000	Project Potential Site for Council House Building Program	Content Bourne House Hornbeam Road Buckhurst Hill	Date 04/07/12
	Drawing No. 201206014 - A		Scale 1:1250 @ A4 Drawn By Robert Irwin

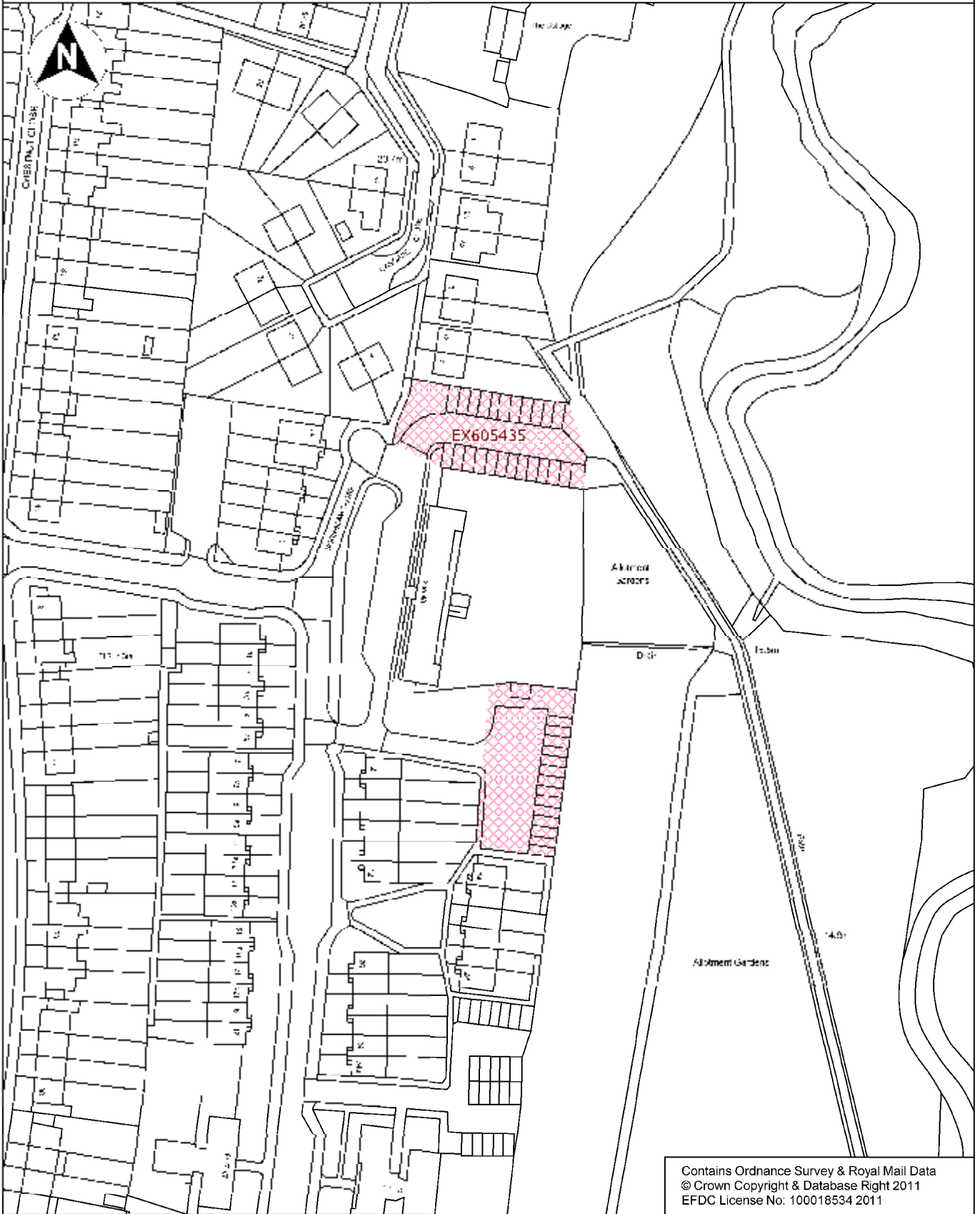

Contains Ordnance Survey & Royal Mail Data
© Crown Copyright & Database Right 2011
EFDC License No: 100018534 2011

Directorate of Environment & Street Scene
Civic Offices
High Street
Epping, Essex,
CM16 4BZ
Tel. 01992 564000

Project
Potential Site for Council House
Building Program

Drawing No.
201206014 - B

Content
Hornbeam Close
Buckhurst Hill

Date
04/07/12
Scale
1:1250 @ A4
Drawn By
Robert Irwin

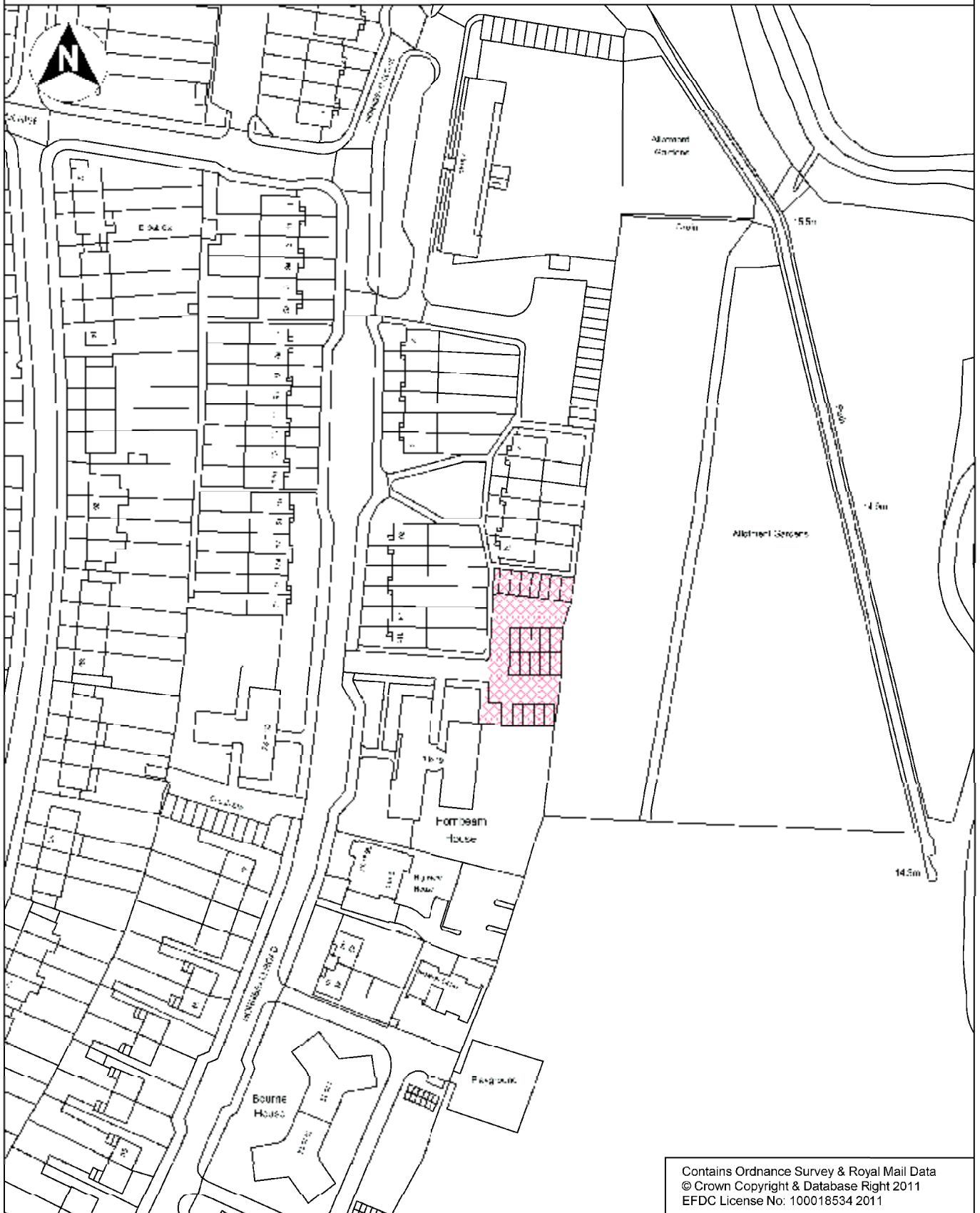

Contains Ordnance Survey & Royal Mail Data
 © Crown Copyright & Database Right 2011
 EFDC License No: 100018534 2011

Directorate of Environment & Street Scene Civic Offices High Street Epping, Essex, CM16 4BZ Tel. 01992 564000	Project Potential Site for Council House Building Program	Content Hornbeam House Buckhurst Hill	Date 04/07/12
	Drawing No. 201206014 - C		Scale 1:1250 @ A4 Drawn By Robert Irwin

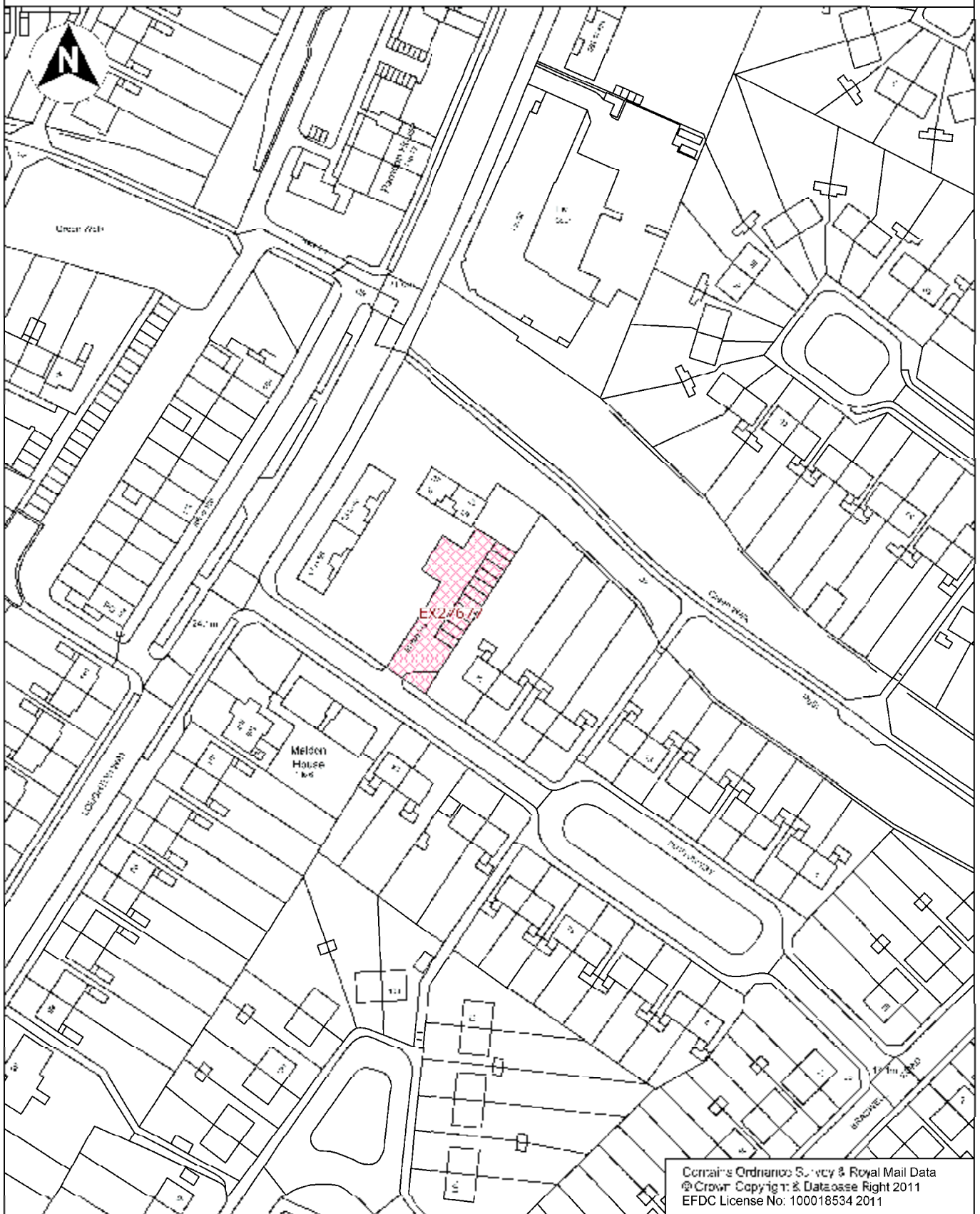

Contains Ordnance Survey & Royal Mail Data
 © Crown Copyright & Database Right 2011
 EFDC License No: 100018534 2011

Directorate of Environment & Street Scene Civic Offices High Street Epping, Essex, CM16 4BZ Tel. 01992 564000	Project Potential Site for Council House Building Program	Content Pentlow Way Buckhurst Hill	Date 04/07/12
	Drawing No. 201206014 - d		Scale 1:1250 @ A4 Drawn By Robert Irwin

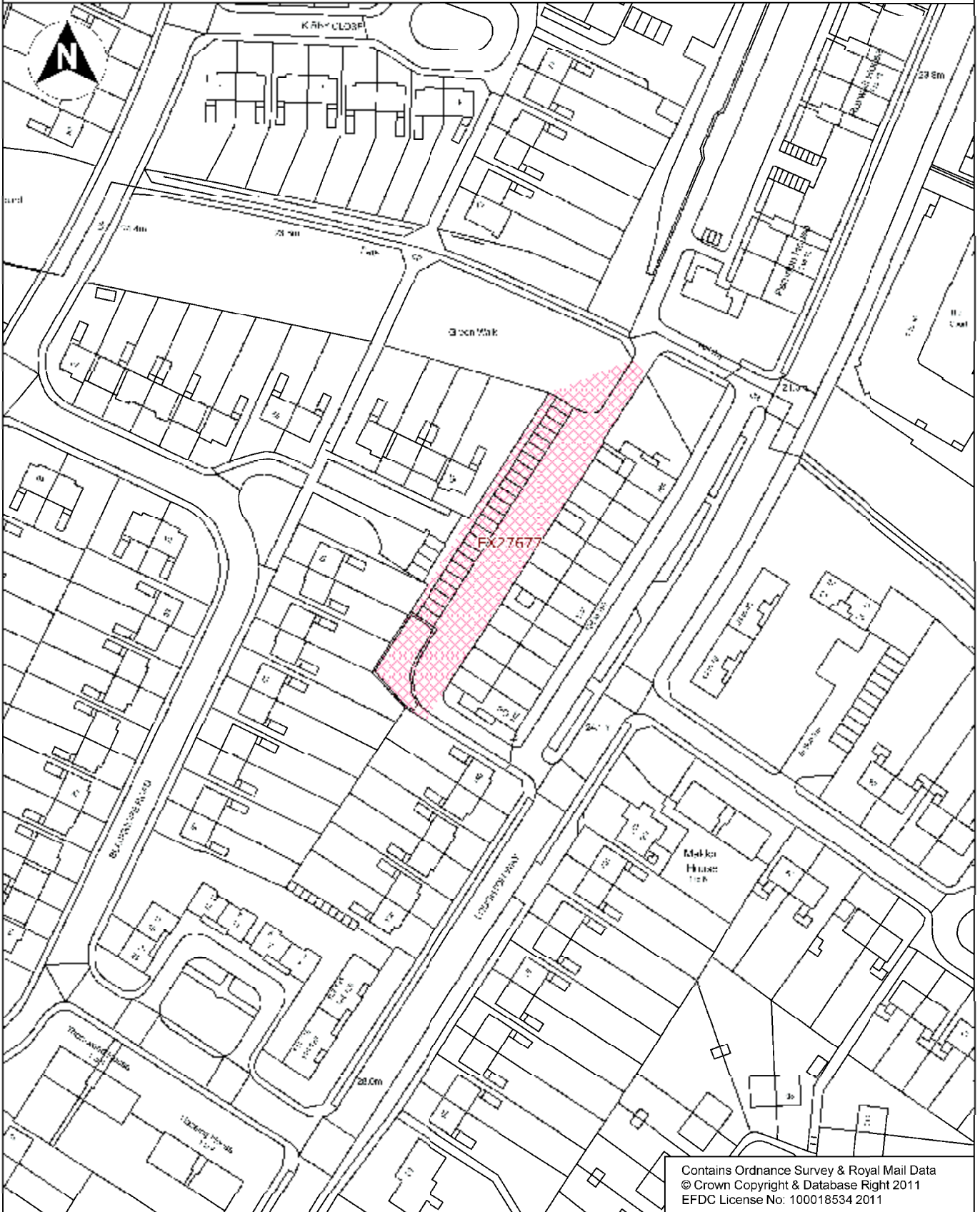

Contains Ordnance Survey & Royal Mail Data
 © Crown Copyright & Database Right 2011
 EFDC License No: 100018534 2011

Directorate of Environment & Street Scene
 Civic Offices
 High Street
 Epping, Essex,
 CM16 4BZ
 Tel. 01992 564000

Project
 Potential Site for Council House
 Building Program

Drawing No.
 201206014 - F

Content
 Rear Of Shops
 Loughton Way
 Buckhurst Hill

Date
 04/07/12
 Scale
 1:1250 @ A4
 Drawn By
 Robert Irwin

Coopersale



Contains Ordnance Survey & Royal Mail Data
 © Crown Copyright & Database Right 2011
 EFDC License No: 100018534 2011

Directorate of Environment & Street Scene Civic Offices High Street Epping, Essex, CM16 4BZ Tel. 01992 564000	Project Potential Site for Council House Building Program Drawing No. 201206014 - CA	Content Site A Parklands Coopersale Epping	Date 04/07/12 Scale 1:1250 @ A4 Drawn By Robert Irwin
--	--	--	--

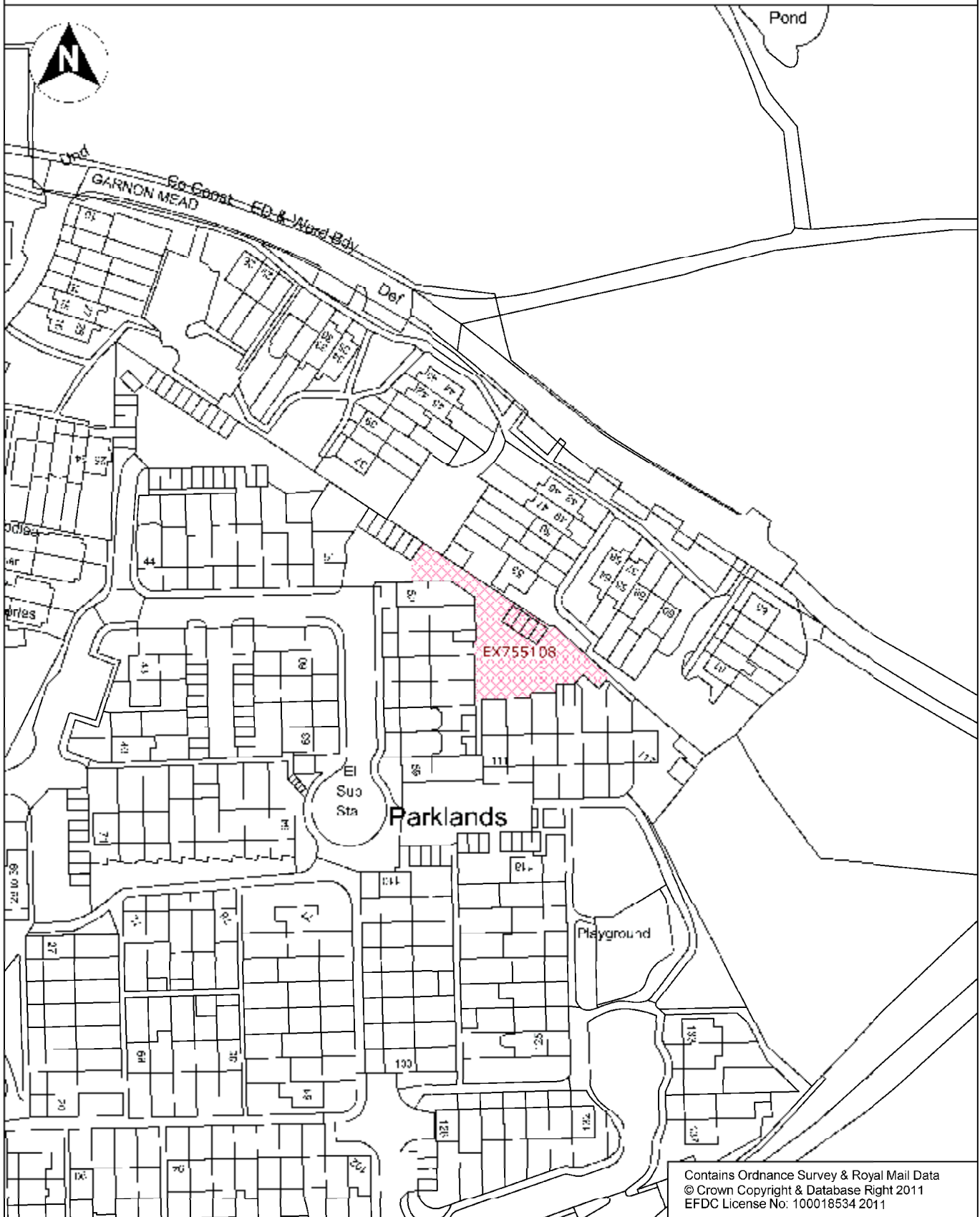

Contains Ordnance Survey & Royal Mail Data
 © Crown Copyright & Database Right 2011
 EFDC License No: 100018534 2011

Directorate of Environment & Street Scene Civic Offices High Street Epping, Essex, CM16 4BZ Tel. 01992 564000	Project Potential Site for Council House Building Program Drawing No. 201206014 - CB	Content Site C Parklands Coopersale Epping	Date 04/07/12 Scale 1:1250 @ A4 Drawn By Robert Irwin
--	--	--	--

Epping

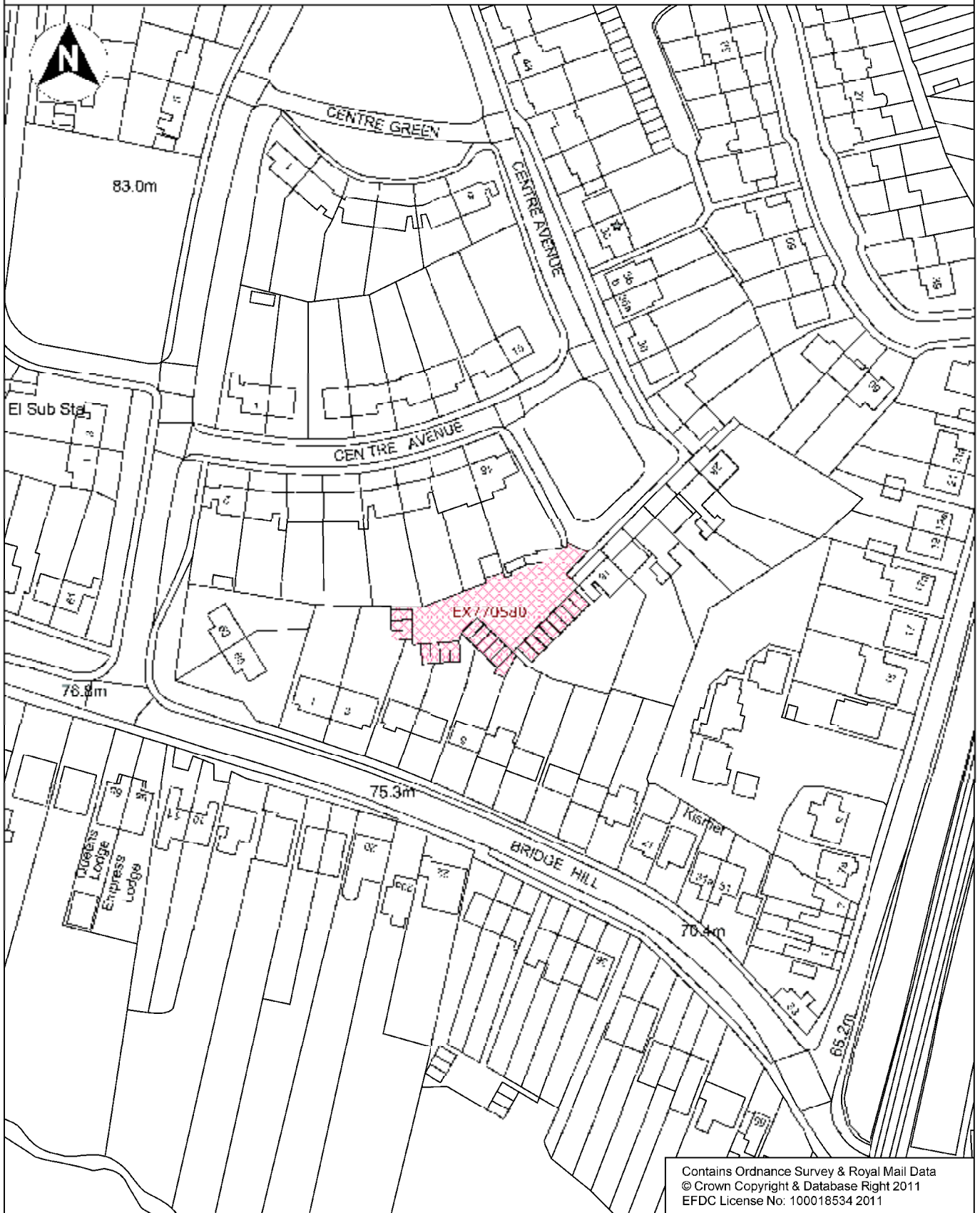

Contains Ordnance Survey & Royal Mail Data
© Crown Copyright & Database Right 2011
EFDC License No: 100018534 2011

<p>Directorate of Environment & Street Scene Civic Offices High Street Epping, Essex, CM16 4BZ Tel. 01992 564000</p>	<p>Project Potential Site for Council House Building Program</p> <hr/> <p>Drawing No. 201206014 - AD</p>	<p>Content Centre Avenue Epping</p>	<p>Date 04/07/12</p> <hr/> <p>Scale 1:1250 @ A4</p> <hr/> <p>Drawn By Robert Irwin</p>
--	--	---	--

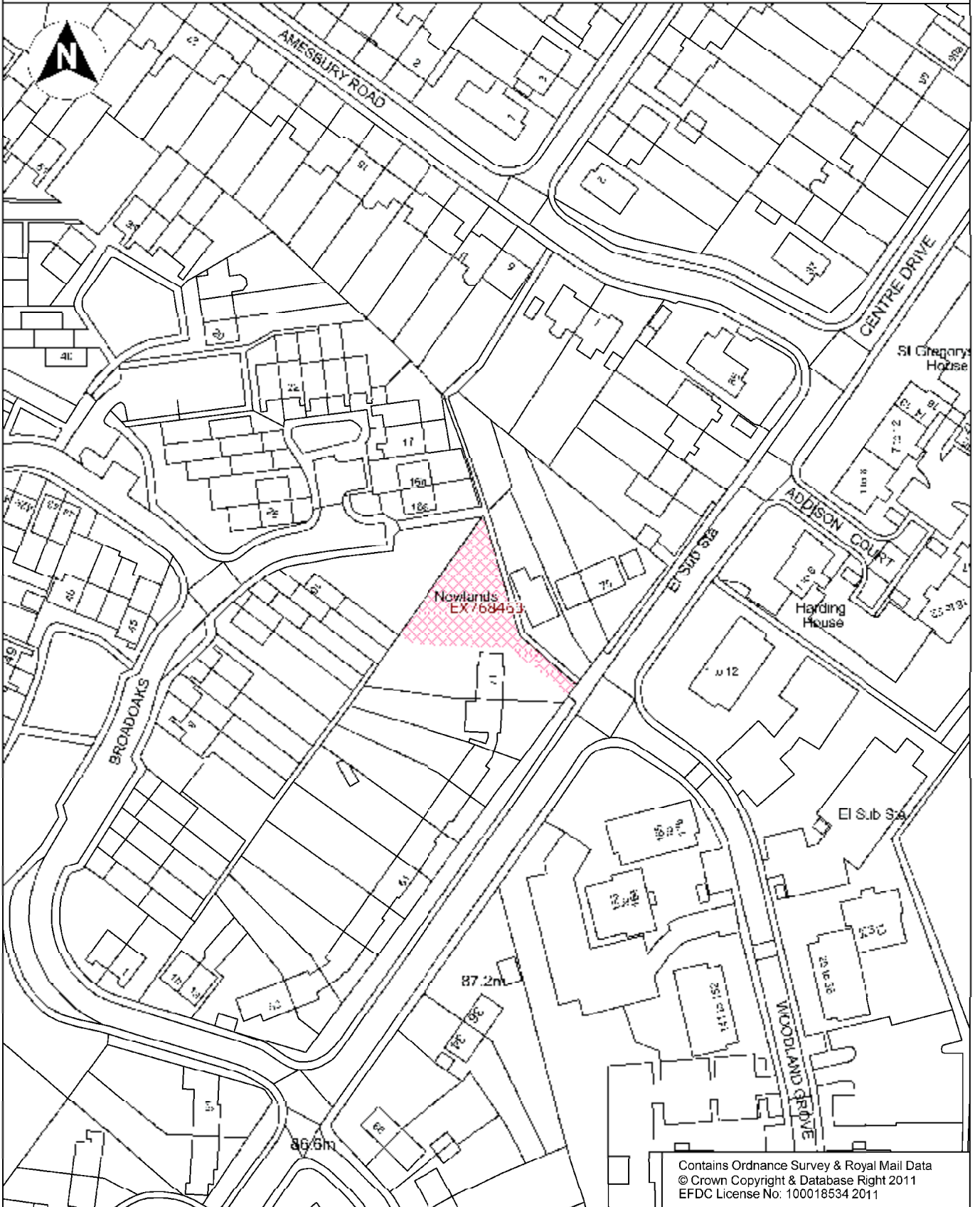

Contains Ordnance Survey & Royal Mail Data
© Crown Copyright & Database Right 2011
EFDC License No. 100018534 2011

Directorate of Environment & Street Scene
Civic Offices
High Street
Epping, Essex,
CM16 4BZ
Tel. 01992 564000

Project
Potential Site for Council House
Building Program

Drawing No.
201206014 - BB

Content
Site B
Centre Drive
Epping

Date
04/07/12
Scale
1:1250 @ A4
Drawn By
Robert Irwin

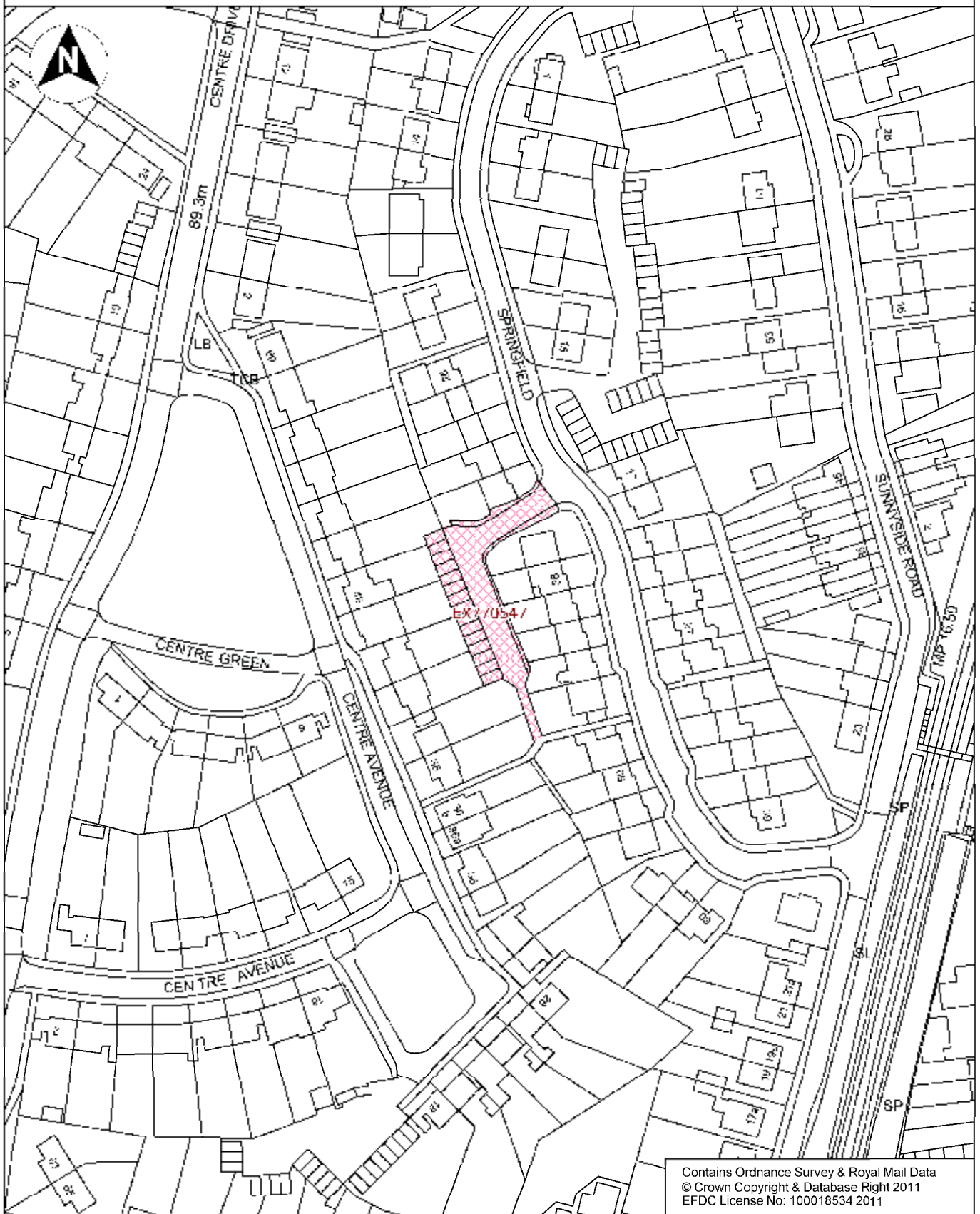

Contains Ordnance Survey & Royal Mail Data
© Crown Copyright & Database Right 2011
EFDC License No: 100018534 2011

<p>Directorate of Environment & Street Scene Civic Offices High Street Epping, Essex. CM16 4BZ Tel. 01992 564000</p>	<p>Project Potential Site for Council House Building Program</p> <p>Drawing No. 201206014 - AA</p>	<p>Content Site B Springfield Epping</p>	<p>Date 04/07/12</p> <p>Scale 1:1250 @ A4</p> <p>Drawn By Robert Irwin</p>
--	--	--	--

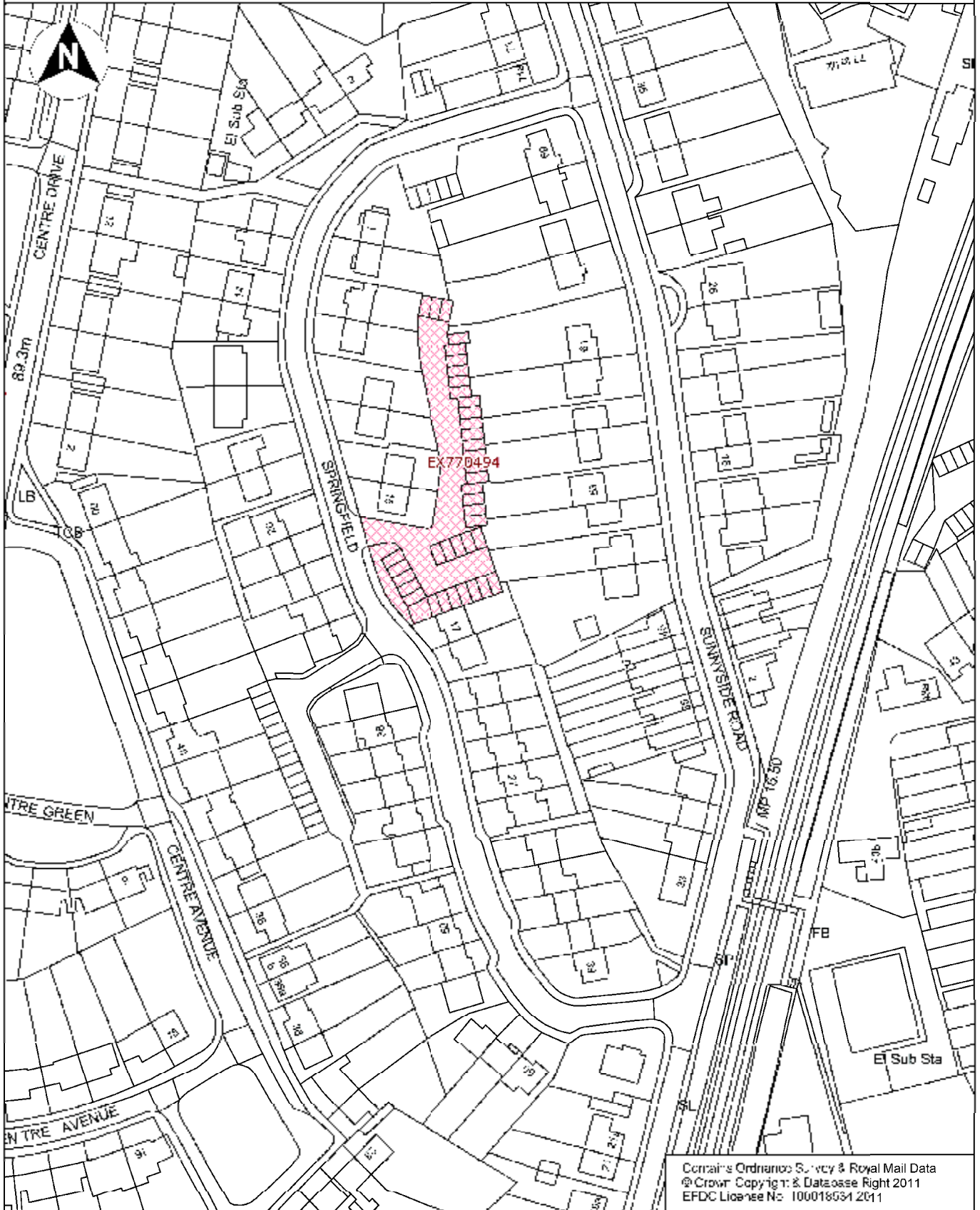

Contains Ordnance Survey & Royal Mail Data
© Crown Copyright & Database Right 2011
EFDC License No: 100018531 2011

Directorate of Environment & Street Scene
Civic Offices
High Street
Epping, Essex,
CM16 4BZ
Tel. 01992 564000

Project
Potential Site for Council House
Building Program

Drawing No.
201206014 - AB

Content
Site C
Springfield
Epping

Date
04/07/12
Scale
1:1250 @ A4
Drawn By
Robert Irwin

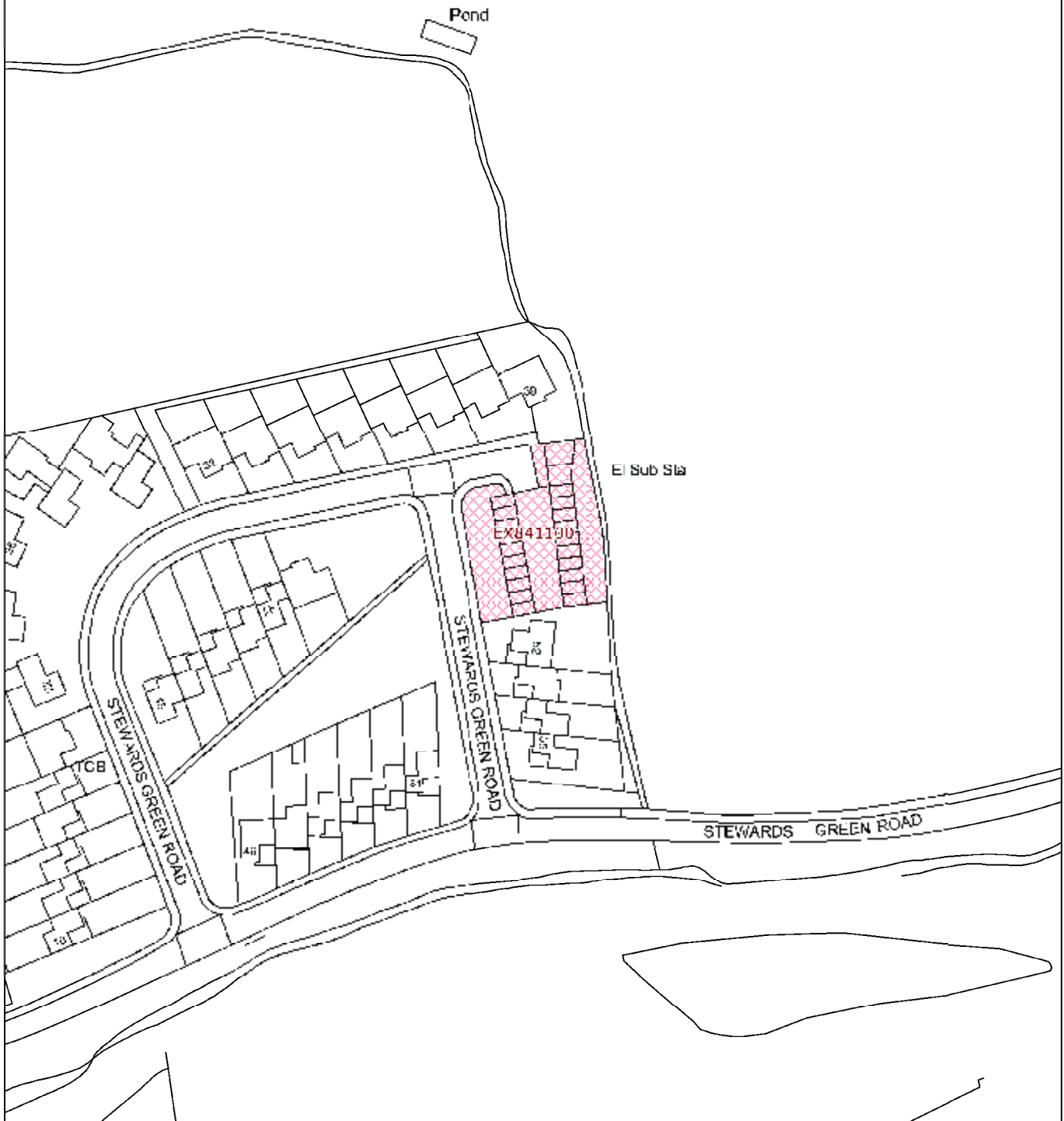

Contains Ordnance Survey & Royal Mail Data
© Crown Copyright & Database Right 2011
EFDC License No: 100018534 2011

Directorate of Environment & Street Scene Civic Offices High Street Epping, Essex, CM16 4BZ Tel. 01992 564000	Project Potential Site for Council House Building Program	Content Stewards Green Road Epping	Date 04/07/12
	Drawing No. 201206014 - AC		Scale 1:1250 @ A4 Drawn By Robert Irwin

High Ongar

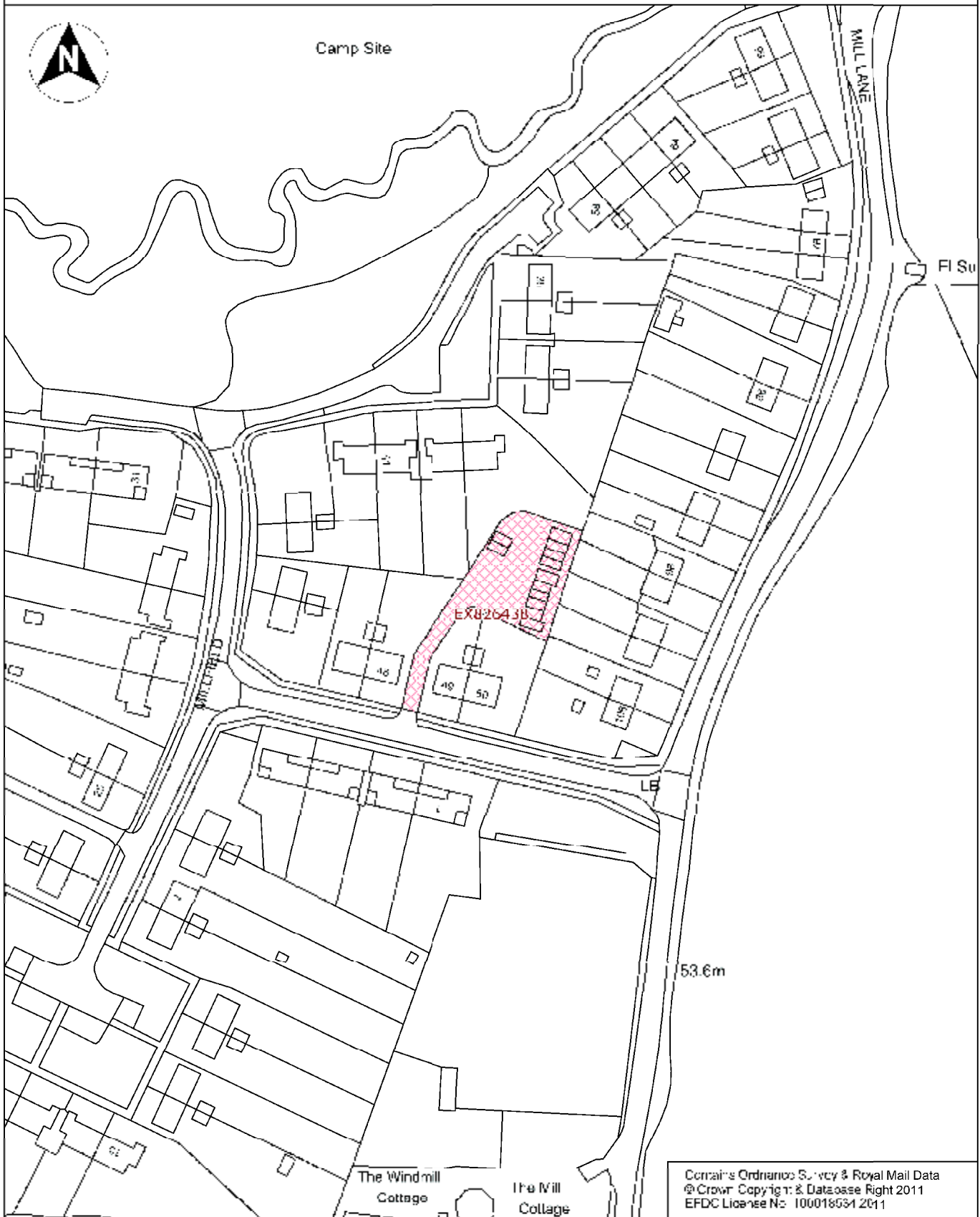

Contains Ordnance Survey & Royal Mail Data
 © Crown Copyright & Database Right 2011
 EFDC License No: 100018531 2011

Directorate of Environment & Street Scene Civic Offices High Street Epping, Essex, CM16 4BZ Tel. 01992 564000	Project Potential Site for Council House Building Program	Content Millfield High Ongar	Date 04/07/12 Scale 1:1250 @ A4 Drawn By Robert Irwin
	Drawing No. 201206014 - BD		

Loughton

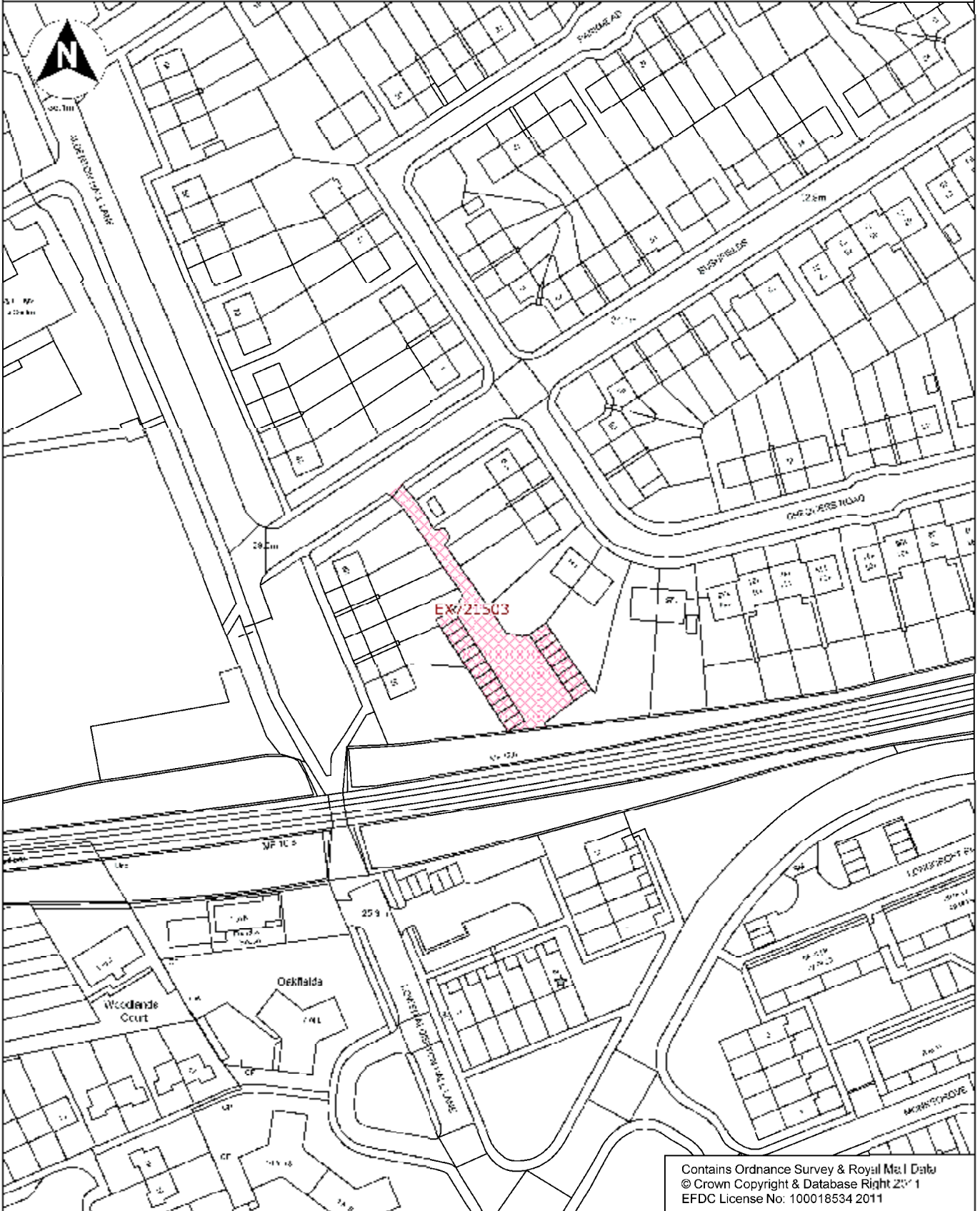

Contains Ordnance Survey & Royal Mail Data
© Crown Copyright & Database Right 2011
EFDC License No: 100018534 2011

Directorate of Environment & Street Scene Civic Offices High Street Epping, Essex, CM16 4BZ Tel. 01992 564000	Project Potential Site for Council House Building Program Drawing No. 201206014 - AW	Content Bushfields Loughton	Date 04/07/12 Scale 1:1250 @ A4 Drawn By Robert Irwin
--	--	-----------------------------------	--

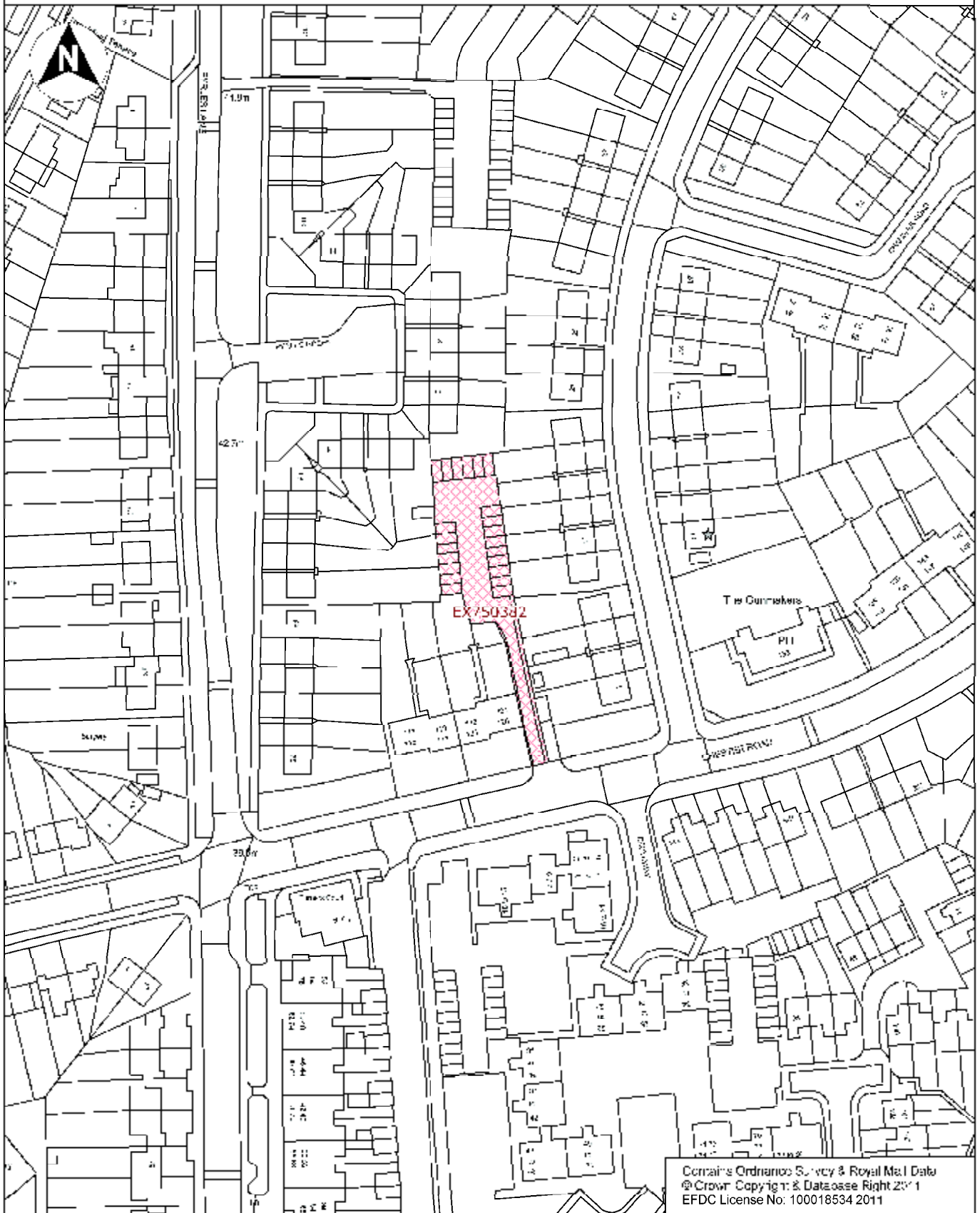

Contains Ordnance Survey & Royal Mail Data
 © Crown Copyright & Database Right 2011
 EFDC License No: 100018534 2011

Directorate of Environment & Street Scene Civic Offices High Street Epping, Essex, CM16 4BZ Tel. 01992 564000	Project Potential Site for Council House Building Program Drawing No. 201206014 - AG	Content Chester Road Loughton	Date 04/07/12 Scale 1:1250 @ A4 Drawn By Robert Irwin
--	--	-------------------------------------	--

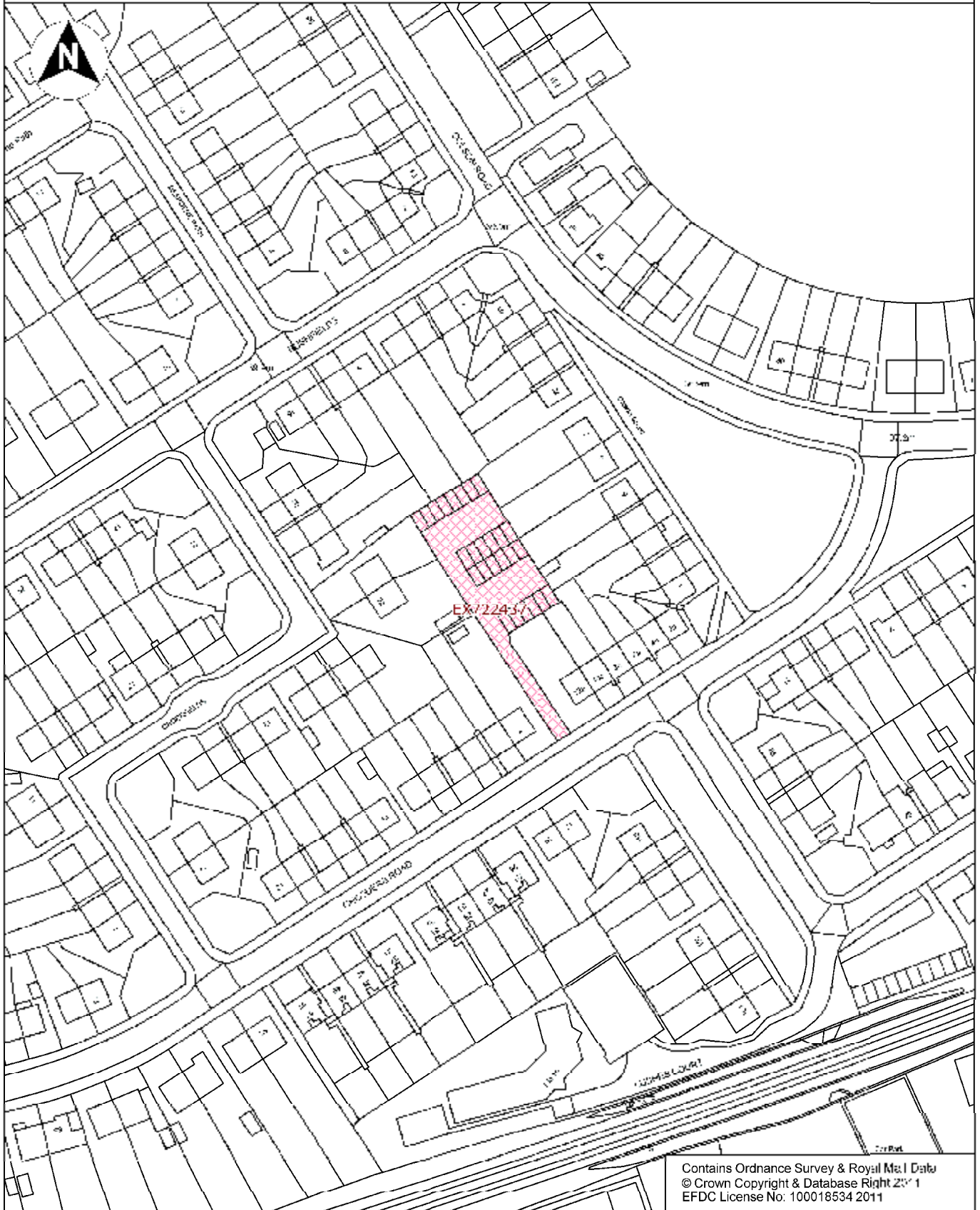

Contains Ordnance Survey & Royal Mail Data
© Crown Copyright & Database Right 2011
EFDC License No: 100018534 2011

Directorate of Environment & Street Scene
Civic Offices
High Street
Epping, Essex,
CM16 4BZ
Tel. 01992 564000

Project
Potential Site for Council House
Building Program

Drawing No.
201206014 - Y

Content
Site A
Chequers Road
Loughton

Date
04/07/12
Scale
1:1250 @ A4
Drawn By
Robert Irwin

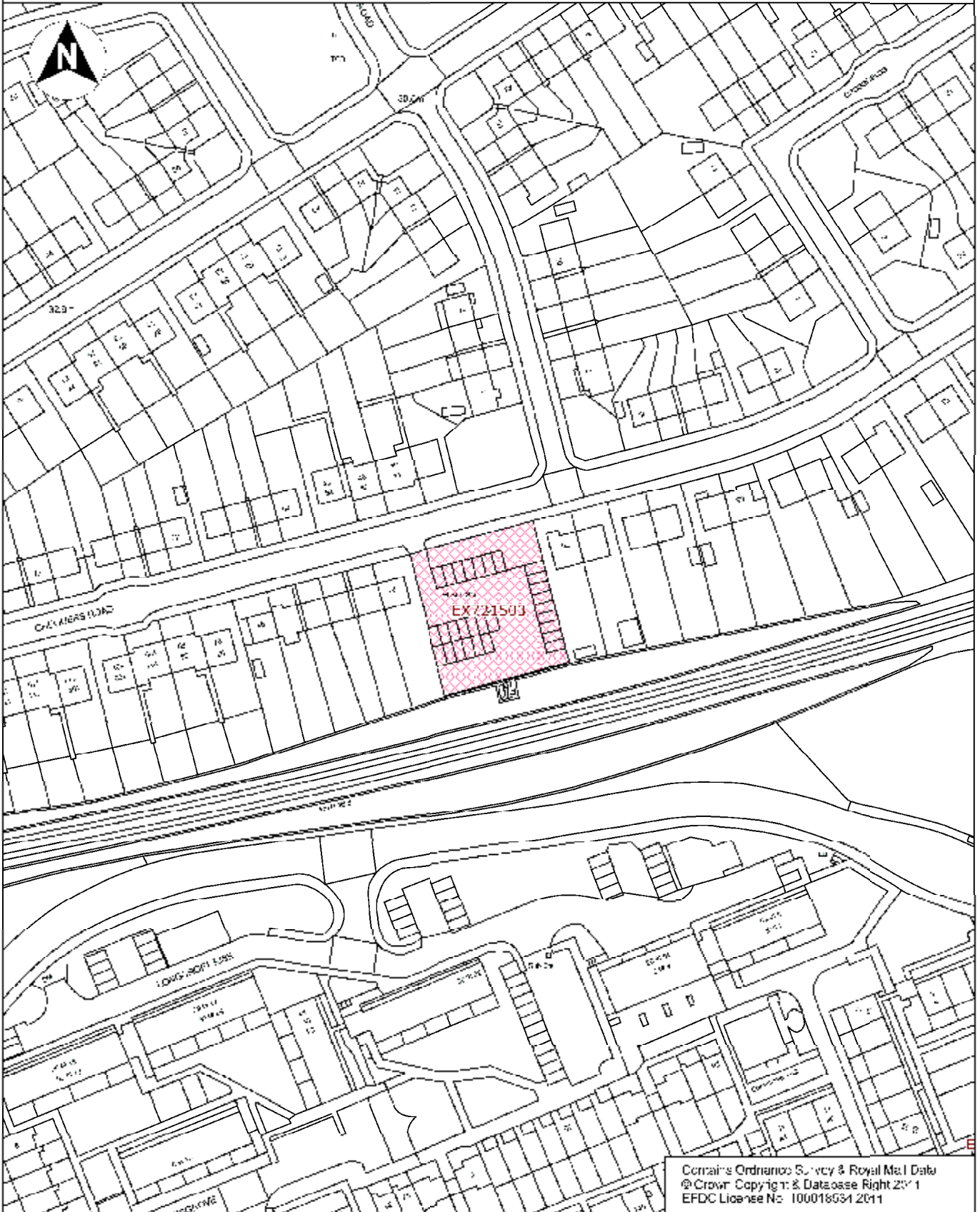

Contains Ordnance Survey & Royal Mail Data
 © Crown Copyright & Database Right 2011
 EFDC License No: 100018531 2011

Directorate of Environment & Street Scene
 Civic Offices
 High Street
 Epping, Essex,
 CM16 4BZ
 Tel. 01992 564000

Project
 Potential Site for Council House
 Building Program

Drawing No.
 201206014 - Z

Content
 Site B
 Chequers Road
 Loughton

Date
 04/07/12
 Scale
 1:1250 @ A4
 Drawn By
 Robert Irwin

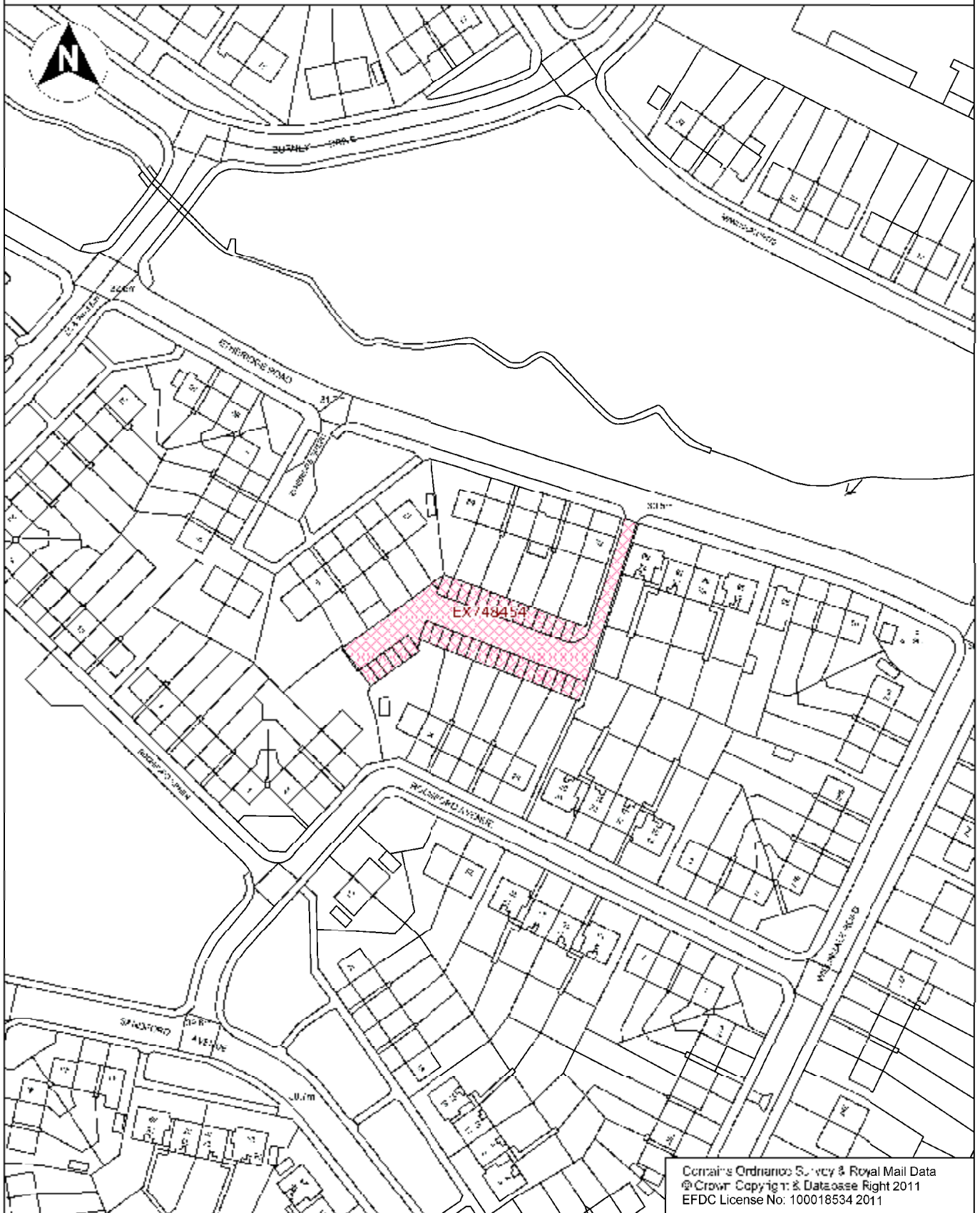

Contains Ordnance Survey & Royal Mail Data
 © Crown Copyright & Database Right 2011
 EFDC License No: 100018534 2011

Directorate of Environment & Street Scene Civic Offices High Street Epping, Essex, CM16 4BZ Tel. 01992 564000	Project Potential Site for Council House Building Program	Content Etheridge Road Loughton	Date 04/07/12
	Drawing No. 201206014 - AH		Scale 1:1250 @ A4 Drawn By Robert Irwin

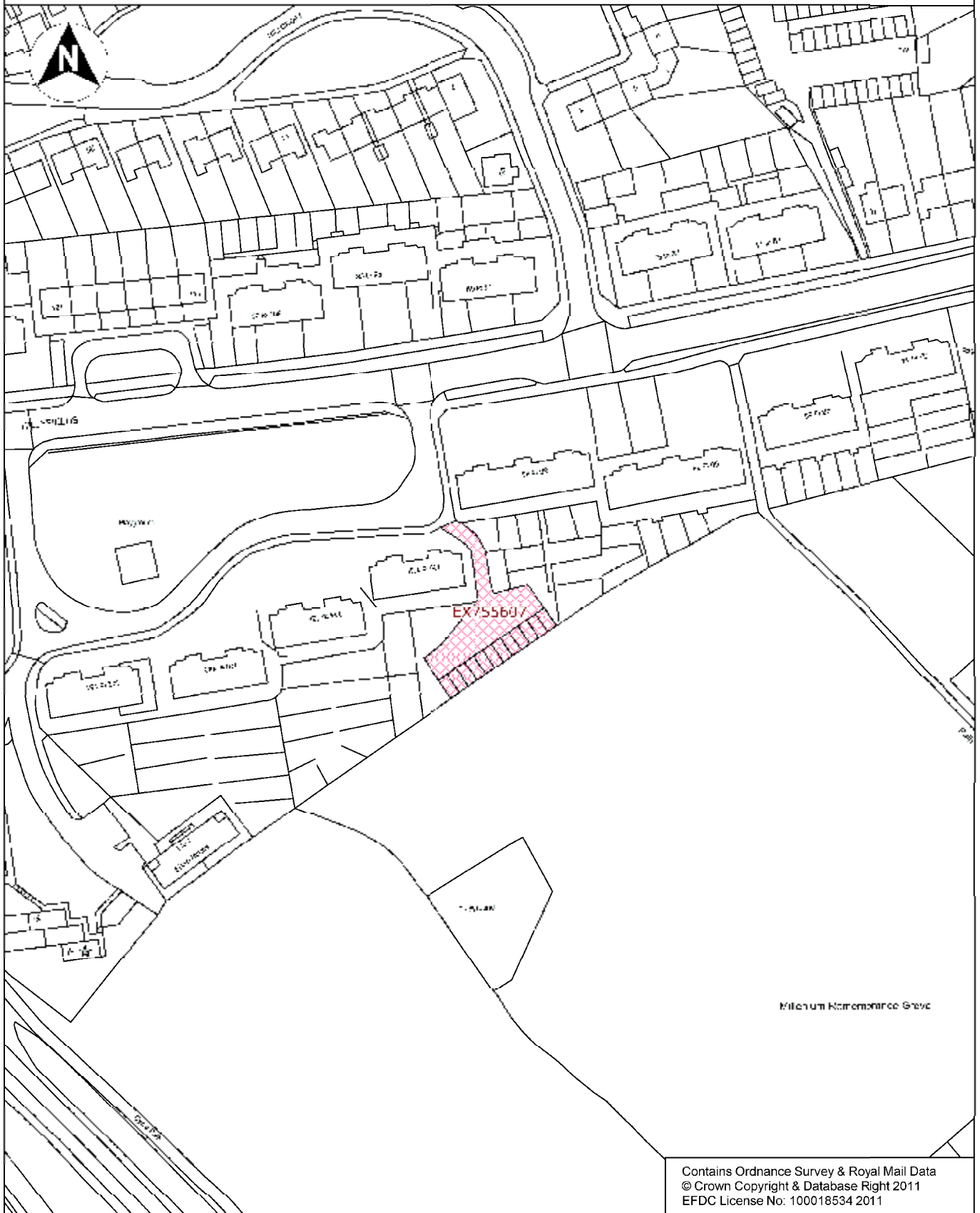

Contains Ordnance Survey & Royal Mail Data
 © Crown Copyright & Database Right 2011
 EFDC License No: 100018534 2011

Directorate of Environment & Street Scene Civic Offices High Street Epping, Essex, CM16 4BZ Tel. 01992 564000	Project Potential Site for Council House Building Program	Content Hillyfields Loughton	Date 04/07/12
Drawing No. 201206014 - AI	Scale 1:1250 @ A4 Drawn By Robert Irwin		

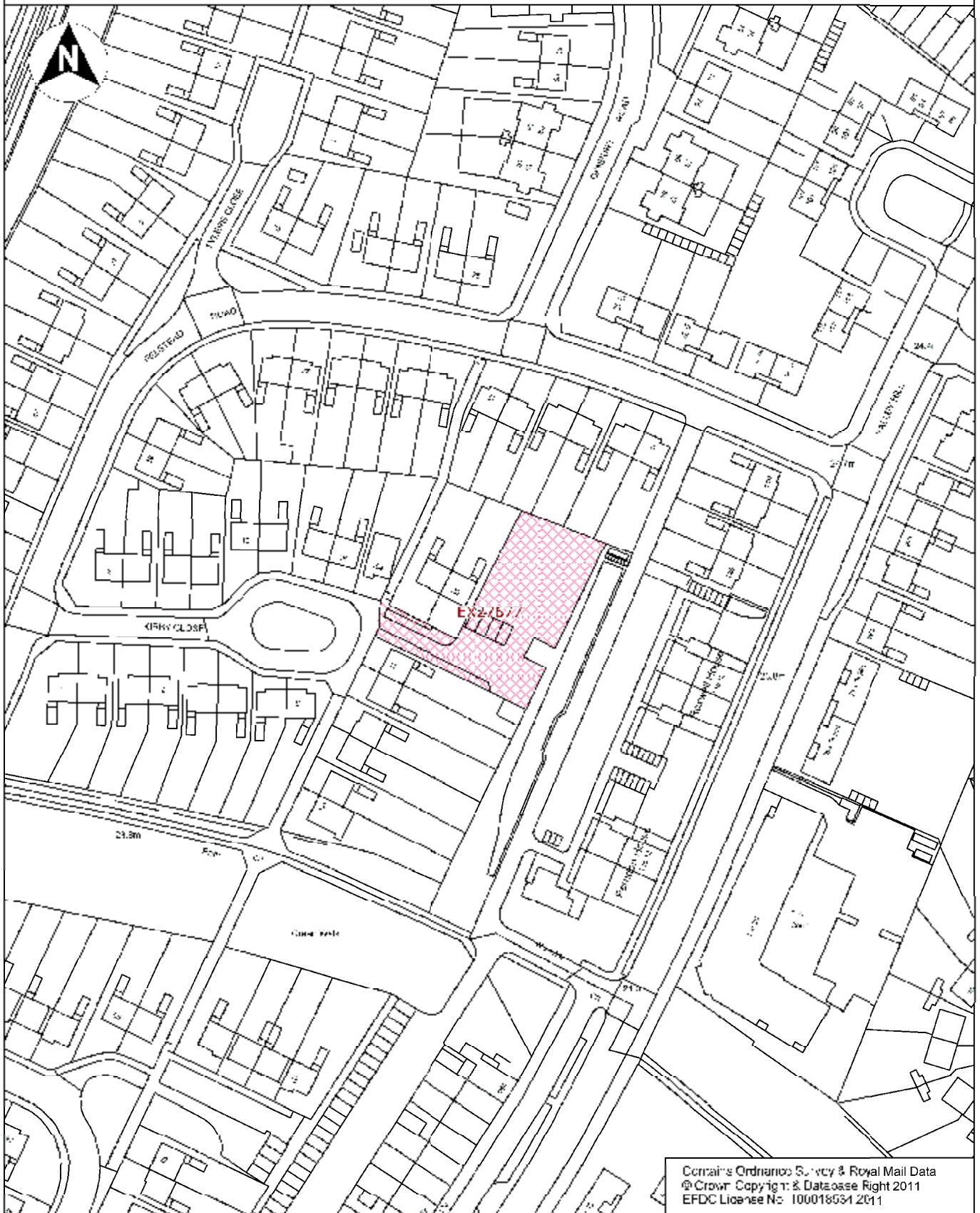

Contains Ordnance Survey & Royal Mail Data
 © Crown Copyright & Database Right 2011
 EFDC License No: 100018531 2011

Directorate of Environment & Street Scene Civic Offices High Street Epping, Essex, CM16 4BZ Tel. 01992 564000	Project Potential Site for Council House Building Program Drawing No. 201206014 - AJ	Content Kirby Close Loughton	Date 04/07/12 Scale 1:1250 @ A4 Drawn By Robert Irwin
--	--	------------------------------------	--

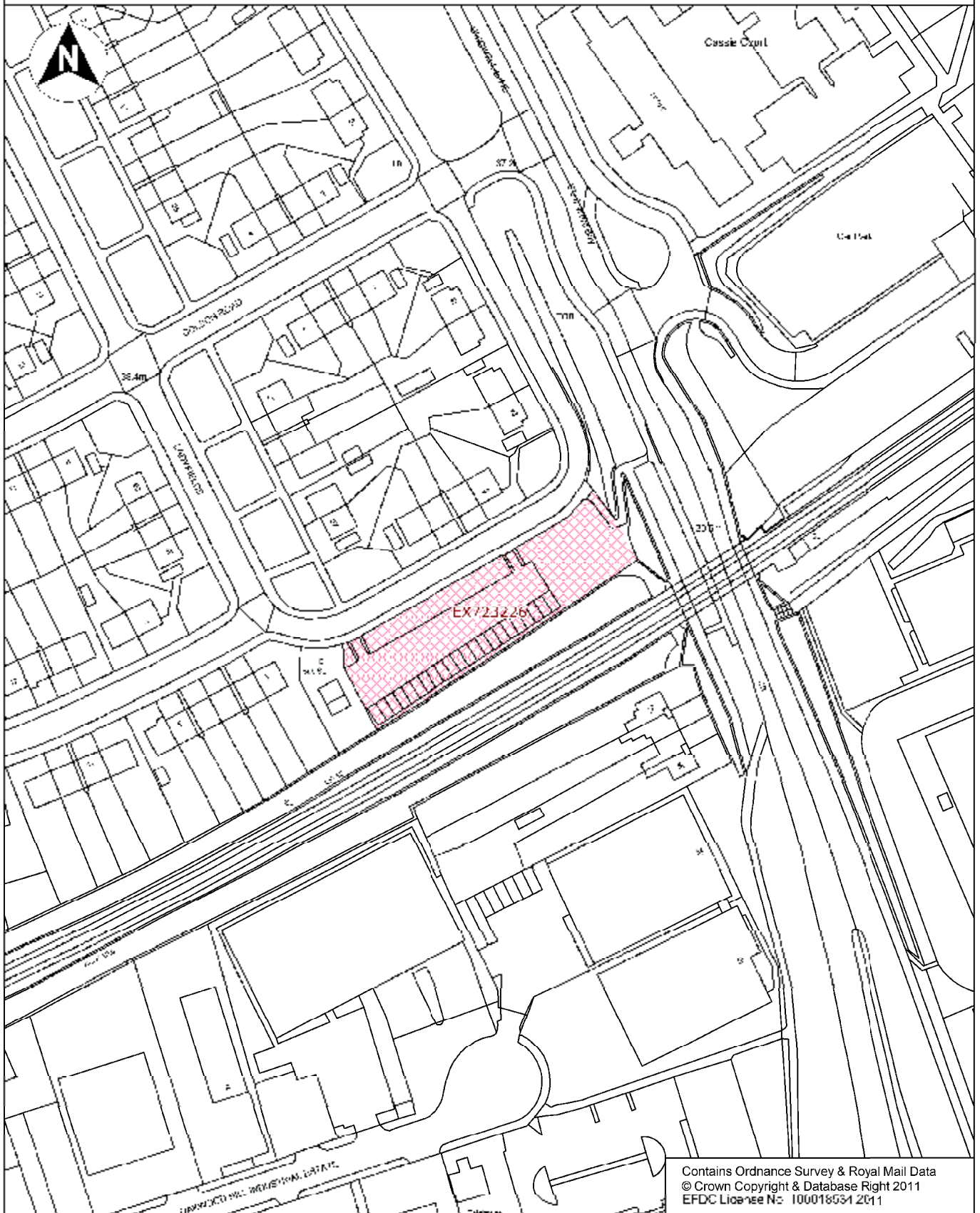

Contains Ordnance Survey & Royal Mail Data
 © Crown Copyright & Database Right 2011
 EFDC License No: 100018551 2011

Directorate of Environment & Street Scene Civic Offices High Street Epping, Essex, CM16 4BZ Tel. 01992 564000	Project Potential Site for Council House Building Program Drawing No. 201206014 - AK	Content Ladyfields Loughton	Date 04/07/12 Scale 1:1250 @ A4 Drawn By Robert Irwin
--	--	-----------------------------------	--

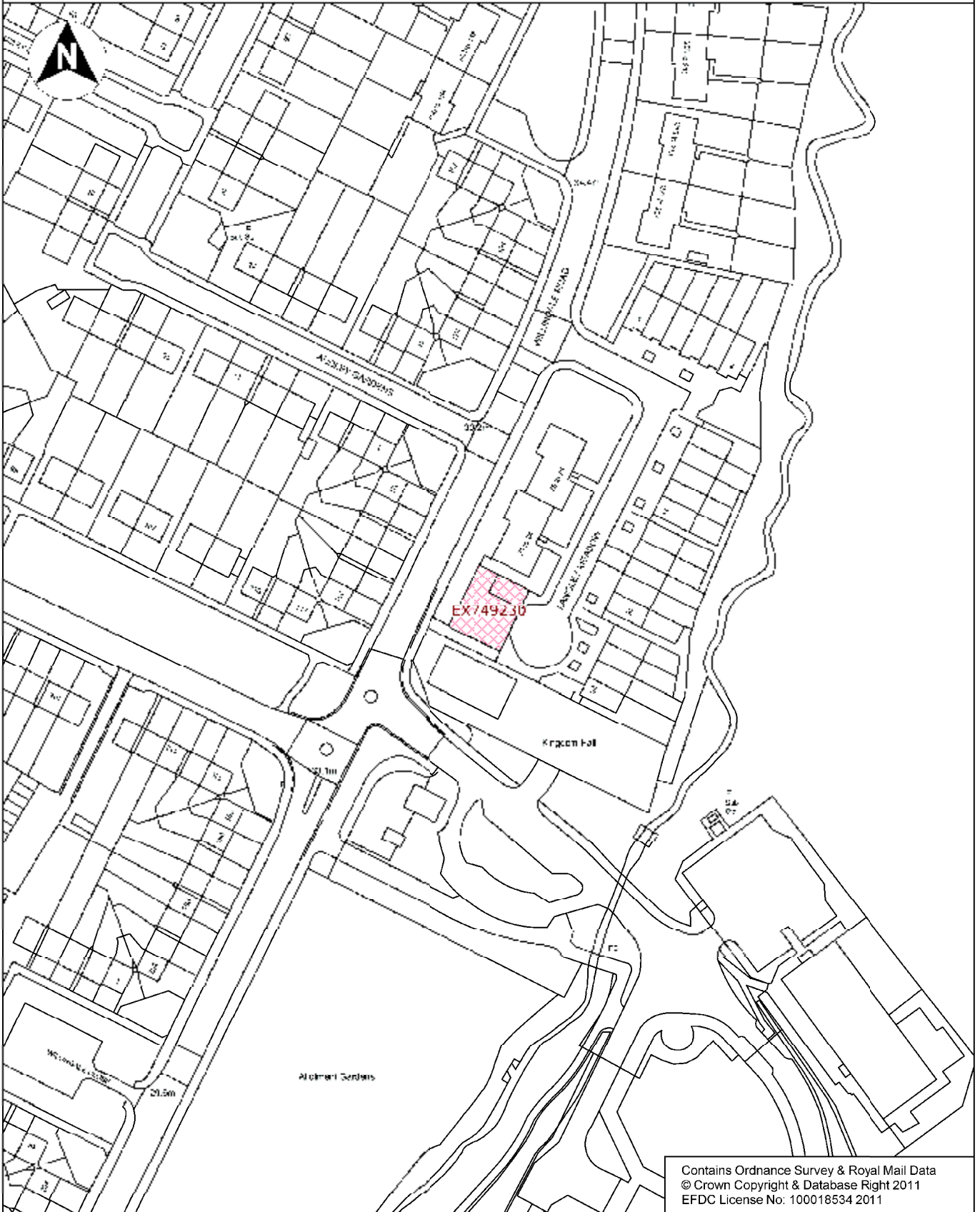

Contains Ordnance Survey & Royal Mail Data
© Crown Copyright & Database Right 2011
EFDC License No: 100018534 2011

Directorate of Environment & Street Scene
Civic Offices
High Street
Epping, Essex,
CM16 4BZ
Tel. 01992 564000

Project
Potential Site for Council House
Building Program

Drawing No.
201206014 - L

Content
Site A
Langley Meadow
Loughton

Date
04/07/12
Scale
1:1250 @ A4
Drawn By
Robert Irwin

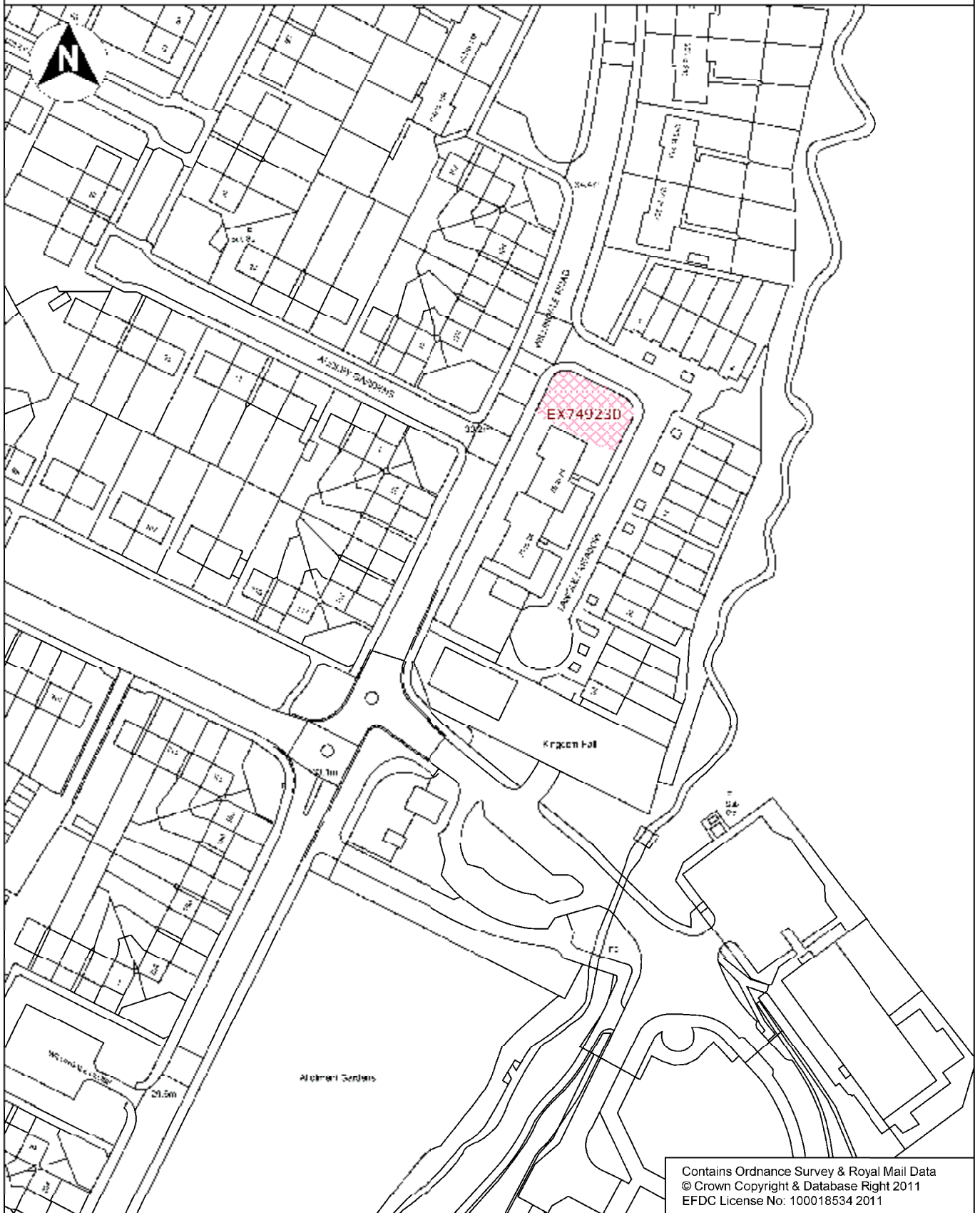

Contains Ordnance Survey & Royal Mail Data
 © Crown Copyright & Database Right 2011
 EFDC License No: 100018534 2011

Directorate of Environment & Street Scene Civic Offices High Street Epping, Essex, CM16 4BZ Tel. 01992 564000	Project Potential Site for Council House Building Program	Content Site B Langley Meadow Loughton	Date 04/07/12
	Drawing No. 201206014 - M		Scale 1:1250 @ A4 Drawn By Robert Irwin

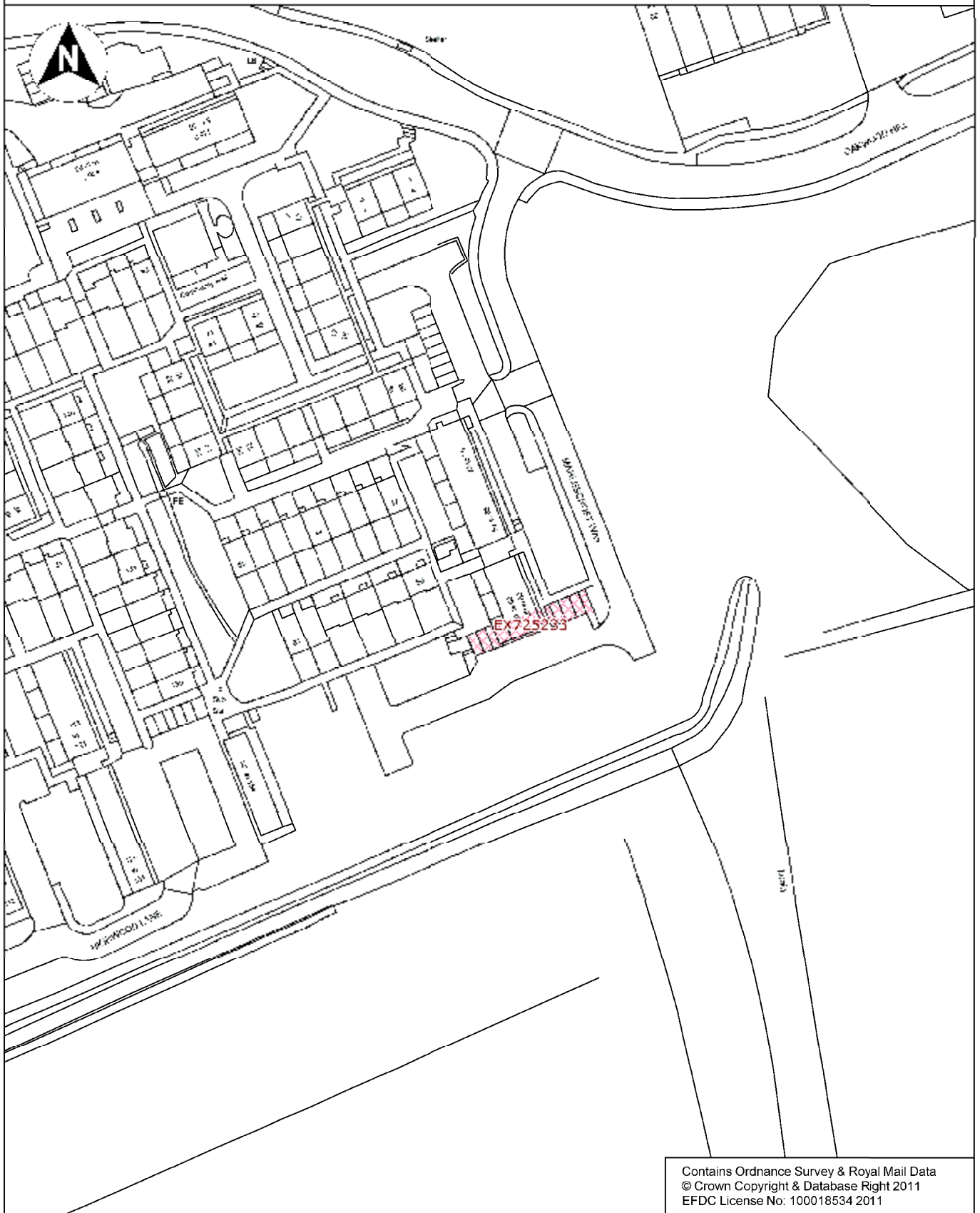

Contains Ordnance Survey & Royal Mail Data
© Crown Copyright & Database Right 2011
EFDC License No: 100018534 2011

Directorate of Environment & Street Scene Civic Offices High Street Epping, Essex, CM16 4BZ Tel. 01992 564000	Project Potential Site for Council House Building Program	Content Site B Marlescroft Way Loughton	Date 04/07/12
	Drawing No. 201206014 - AN		Scale 1:1250 @ A4 Drawn By Robert Irwin

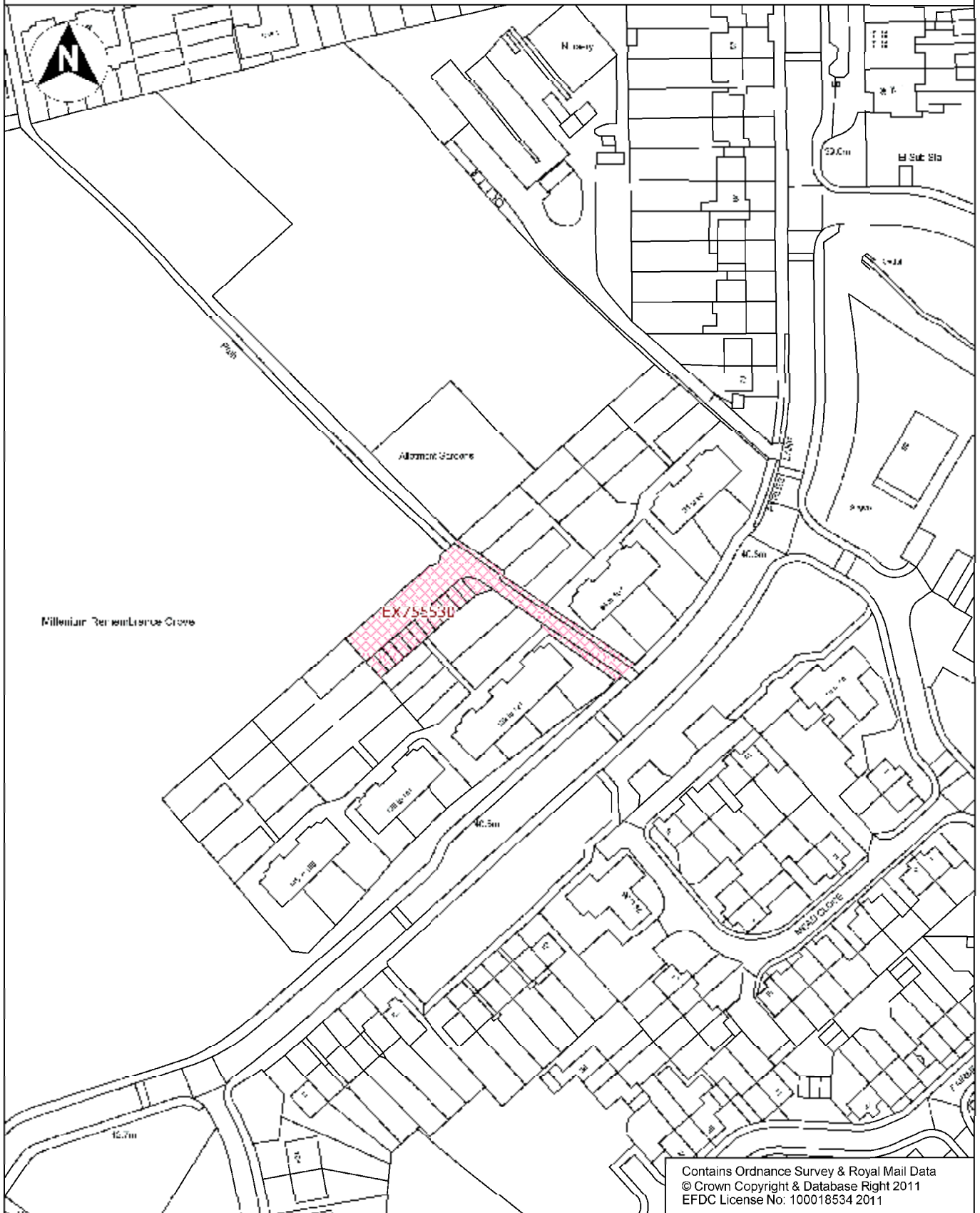

Contains Ordnance Survey & Royal Mail Data
 © Crown Copyright & Database Right 2011
 EFDC License No: 100018534 2011

Directorate of Environment & Street Scene
 Civic Offices
 High Street
 Epping, Essex,
 CM16 4BZ
 Tel. 01992 564000

Project
 Potential Site for Council House
 Building Program

Drawing No.
 201206014 - AR

Content
 Site A
 Pyrlles Lane
 Loughton

Date
 04/07/12

Scale
 1:1250 @ A4

Drawn By
 Robert Irwin

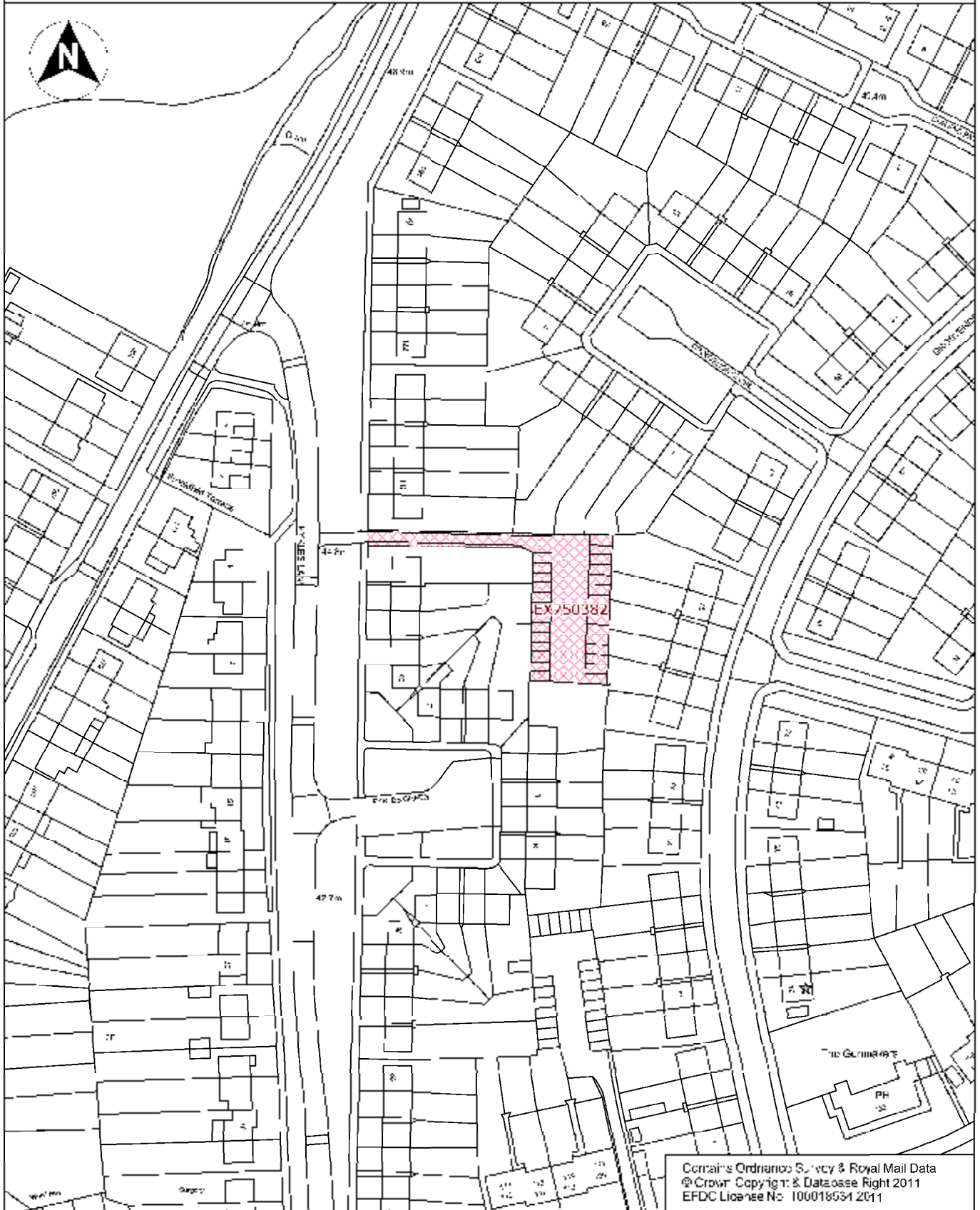

Contains Ordnance Survey & Royal Mail Data
 © Crown Copyright & Database Right 2011
 EFDC License No: 100018531 2011

Directorate of Environment & Street Scene Civic Offices High Street Epping, Essex, CM16 4BZ Tel. 01992 564000	Project Potential Site for Council House Building Program Drawing No. 201206014 - AS	Content Site B Pyrles Lane Loughton	Date 04/07/12 Scale 1:1250 @ A4 Drawn By Robert Irwin
--	--	--	--

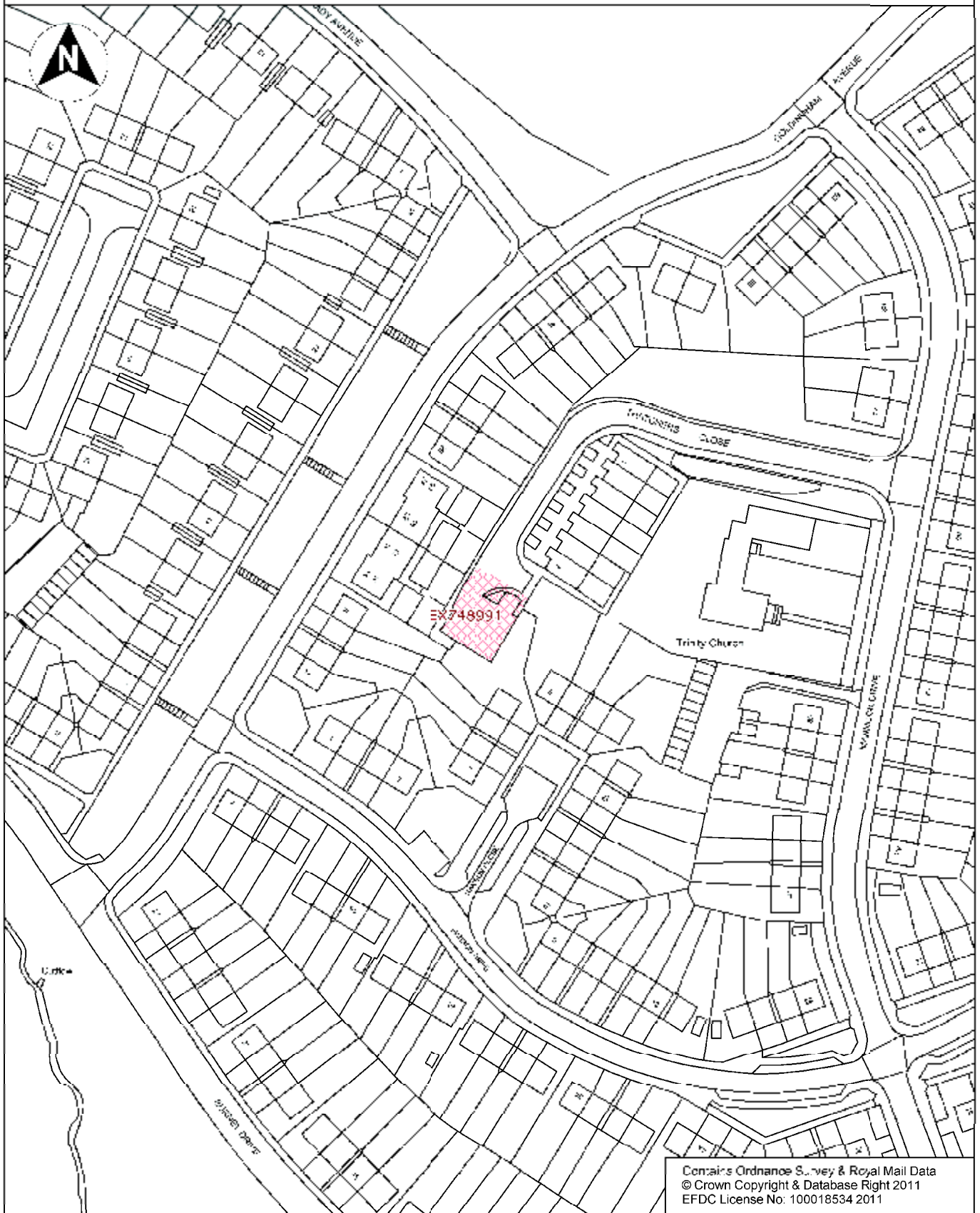

Contains Ordnance Survey & Royal Mail Data
© Crown Copyright & Database Right 2011
EFDC License No: 100018534 2011

Directorate of Environment & Street Scene Civic Offices High Street Epping, Essex, CM16 4BZ Tel. 01992 564000	Project Potential Site for Council House Building Program Drawing No. 201206014 - AT	Content Thatchers Close Loughton	Date 04/07/12 Scale 1:1250 @ A4 Drawn By Robert Irwin
--	--	--	--

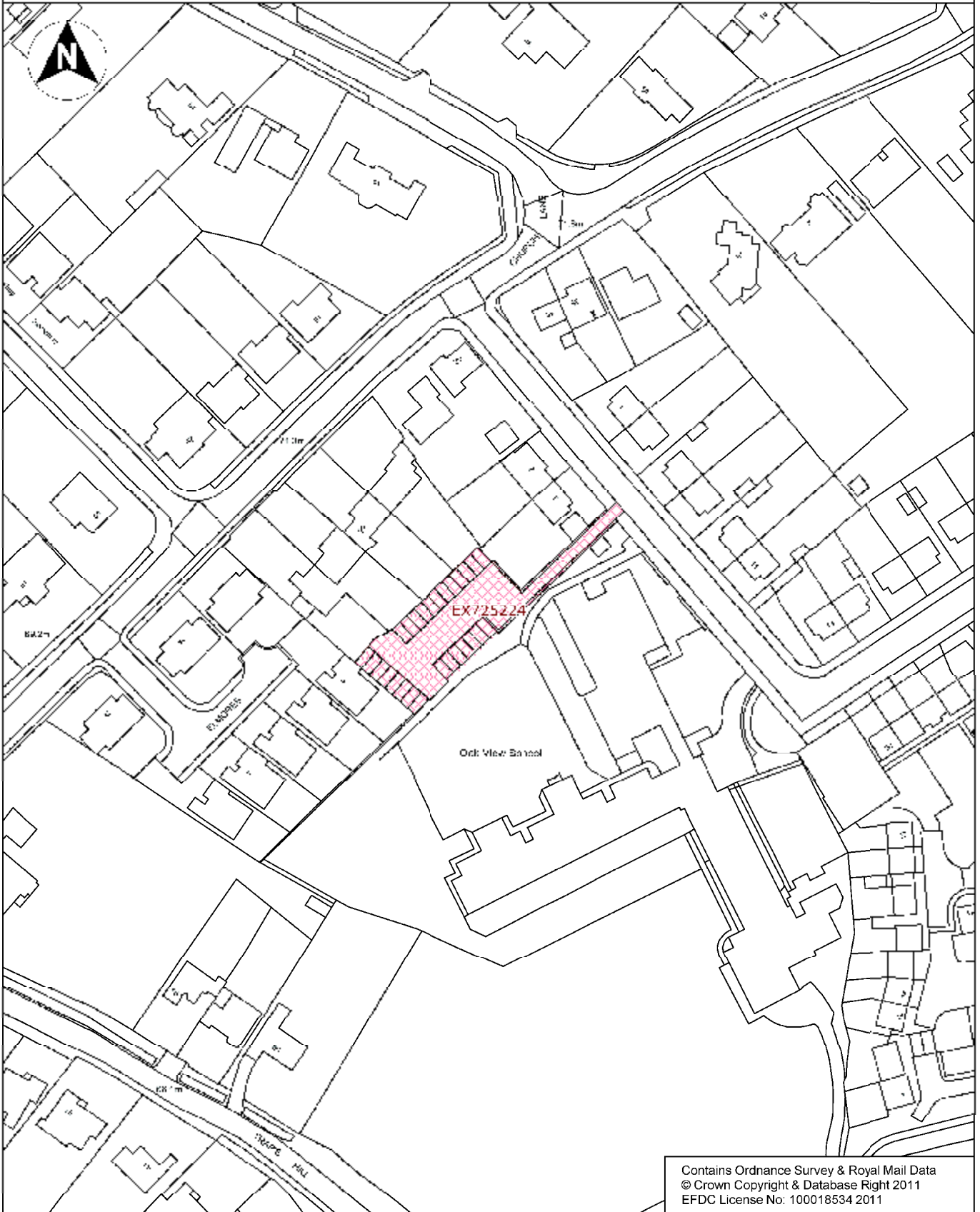

Contains Ordnance Survey & Royal Mail Data
© Crown Copyright & Database Right 2011
EFDC License No: 100018534 2011

Directorate of Environment & Street Scene Civic Offices High Street Epping, Essex, CM16 4BZ Tel. 01992 564000	Project Potential Site for Council House Building Program	Content White Hills Loughton	Date 04/07/12
	Drawing No. 201206014 - AV		Scale 1:1250 @ A4 Drawn By Robert Irwin

Matching Green

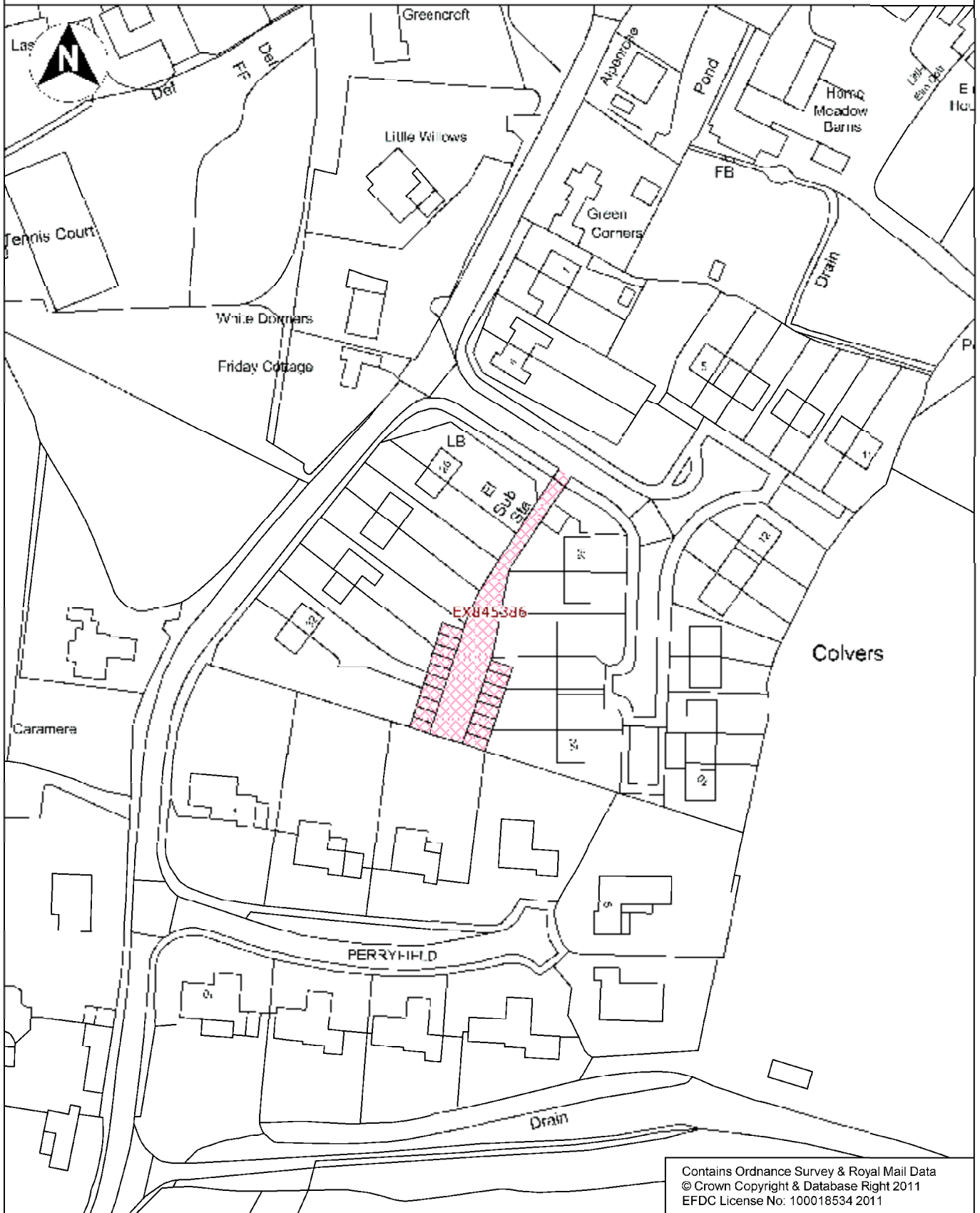

Contains Ordnance Survey & Royal Mail Data
 © Crown Copyright & Database Right 2011
 EFDC License No: 100018534 2011

Directorate of Environment & Street Scene Civic Offices High Street Epping, Essex, CM16 4BZ Tel. 01992 564000	Project Potential Site for Council House Building Program	Content Colvers Matching Green	Date 04/07/12
	Drawing No. 201206014 - AX		Scale 1:1250 @ A4
			Drawn By Robert Irwin

Nazeing

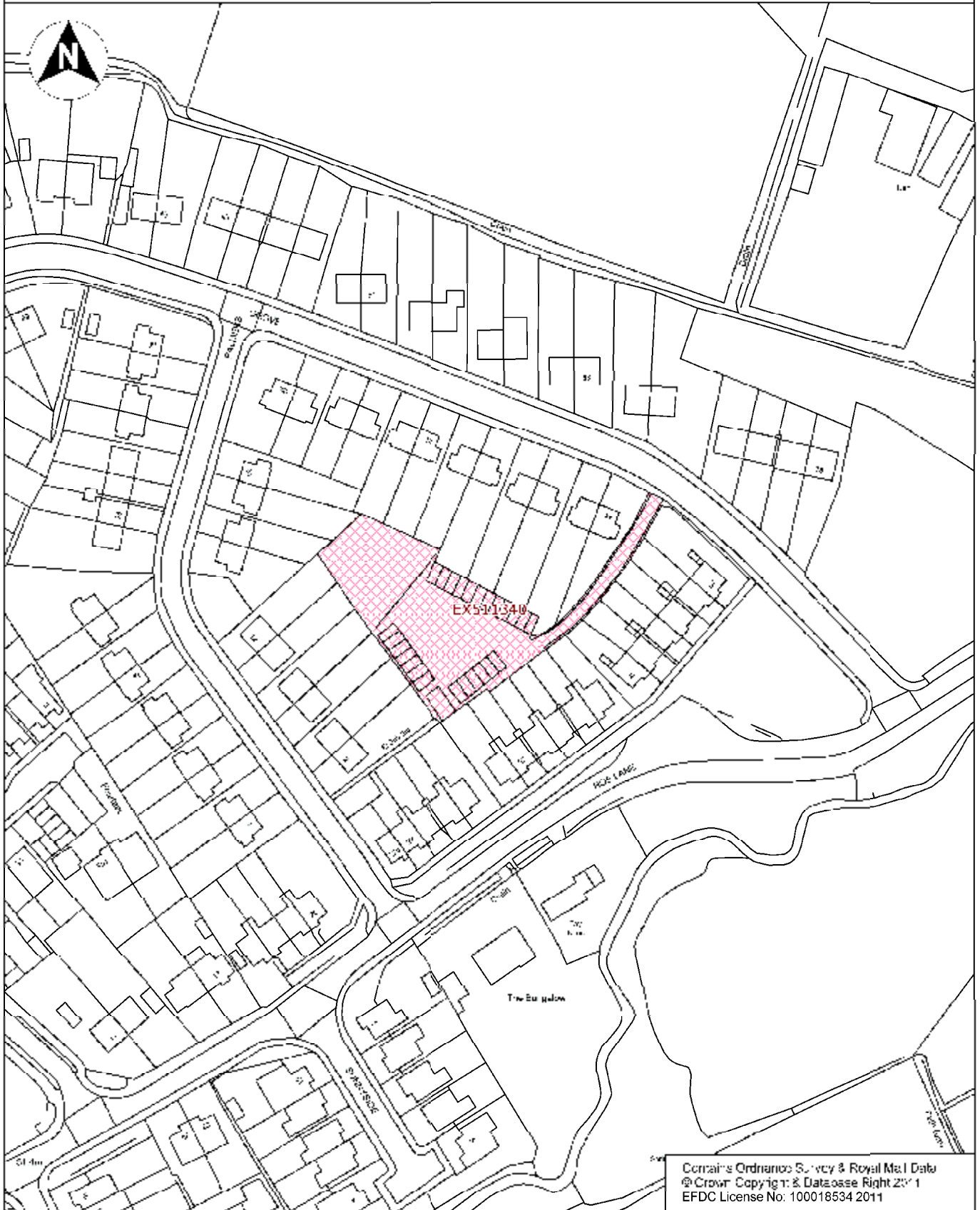

Contains Ordnance Survey & Royal Mail Data
© Crown Copyright & Database Right 2011
EFDC License No: 100018534 2011

Directorate of Environment & Street Scene Civic Offices High Street Epping, Essex, CM16 4BZ Tel. 01992 564000	Project Potential Site for Council House Building Program	Content Palmers Grove Nazeing	Date 04/07/12
	Drawing No. 201206014 - AZ		Scale 1:1250 @ A4 Drawn By Robert Irwin

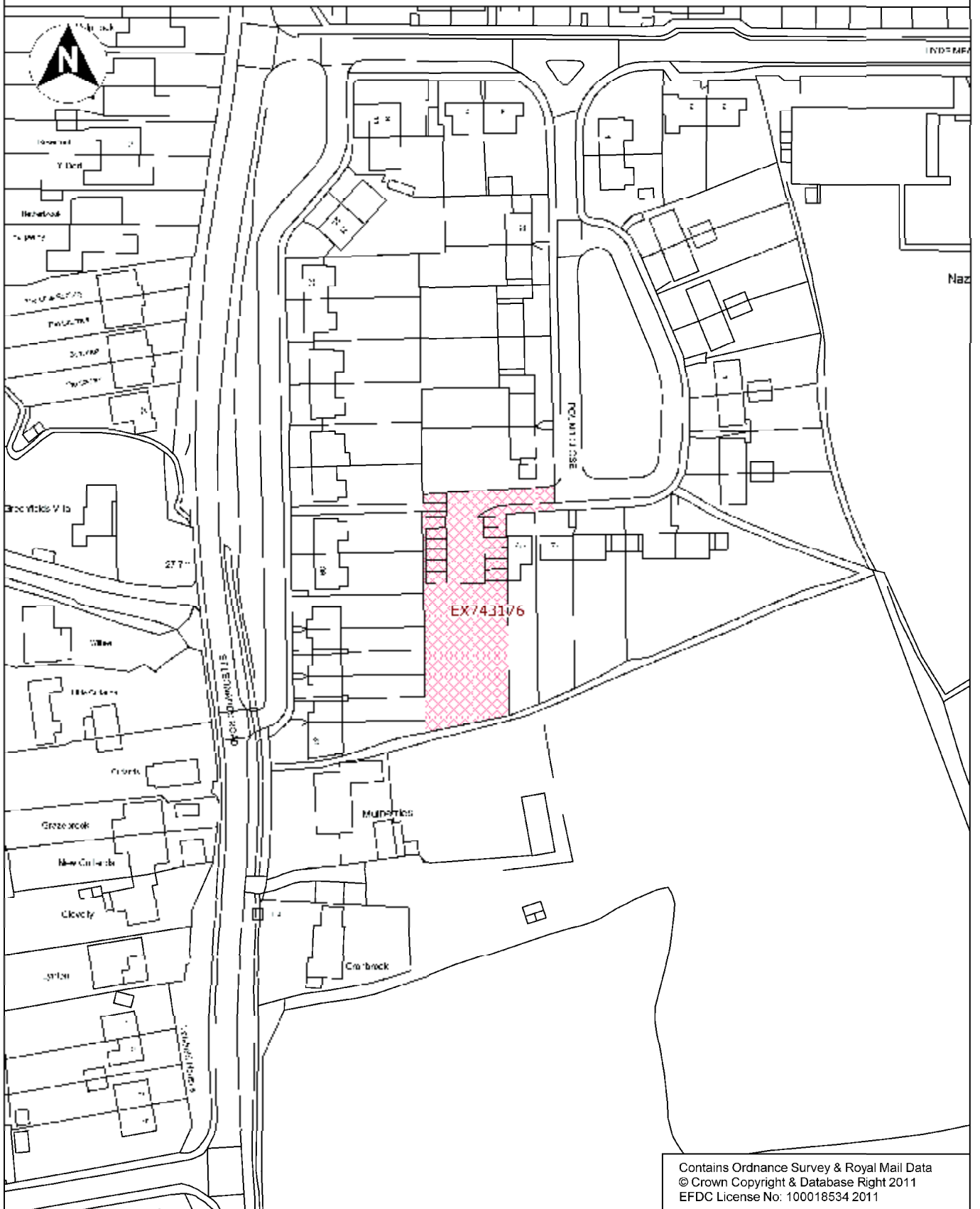

<p>Directorate of Environment & Street Scene Civic Offices High Street Epping, Essex, CM16 4BZ Tel. 01992 564000</p>	<p>Project Potential Site for Council House Building Program</p> <hr/> <p>Drawing No. 201206014 - AY</p>	<p>Content Pound Close Nazeing</p>	<p>Date 04/07/12</p> <hr/> <p>Scale 1:1250 @ A4</p> <hr/> <p>Drawn By Robert Irwin</p>
--	--	--	--

North Weald

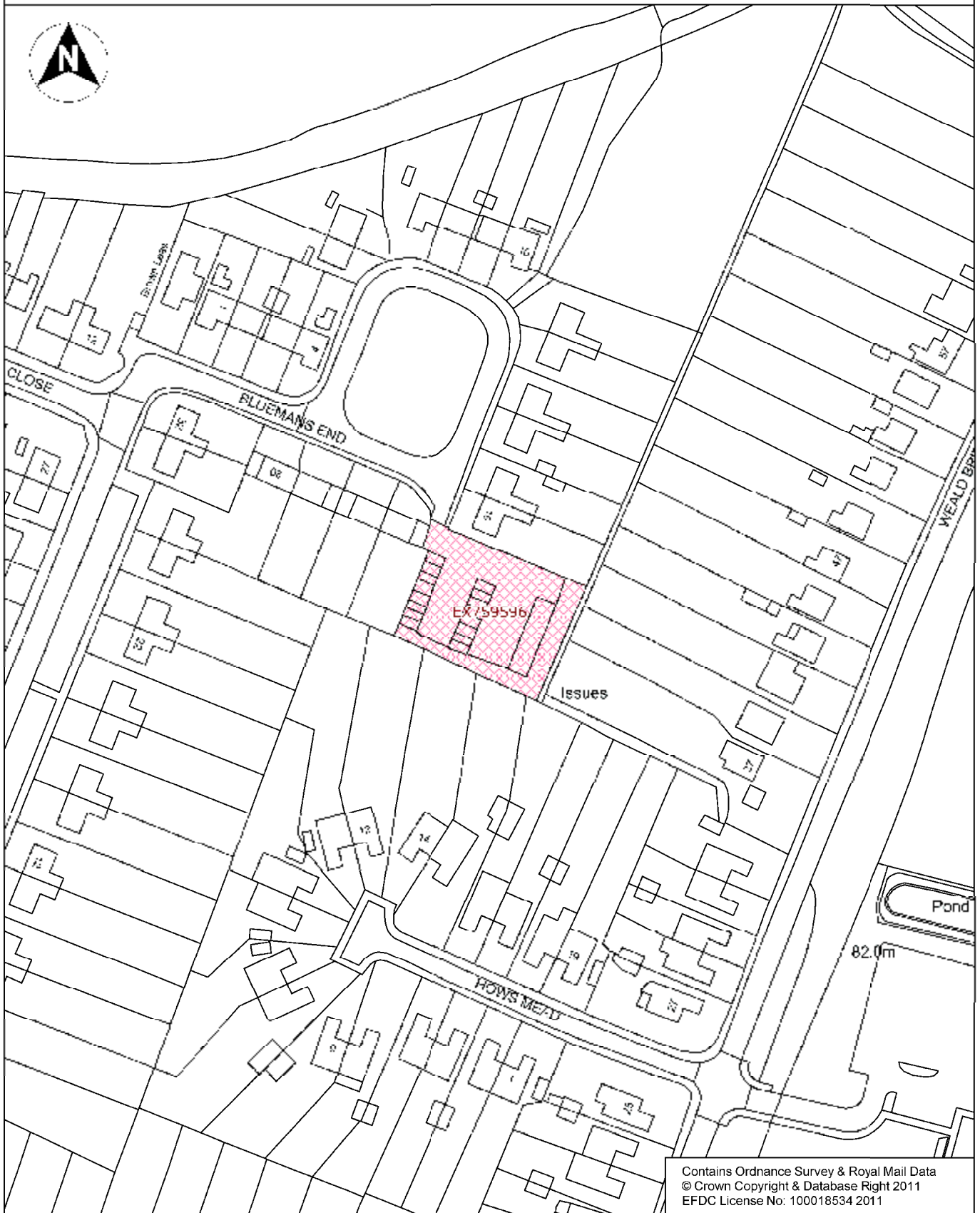

Contains Ordnance Survey & Royal Mail Data
 © Crown Copyright & Database Right 2011
 EFDC License No: 100018534 2011

Directorate of Environment & Street Scene
 Civic Offices
 High Street
 Epping, Essex,
 CM16 4BZ
 Tel. 01992 564000

Project
 Potential Site for Council House
 Building Program

Drawing No.
 201206014 - BC

Content
 Bluemans End
 North Weald

Date
 04/07/12
 Scale
 1:1250 @ A4
 Drawn By
 Robert Irwin

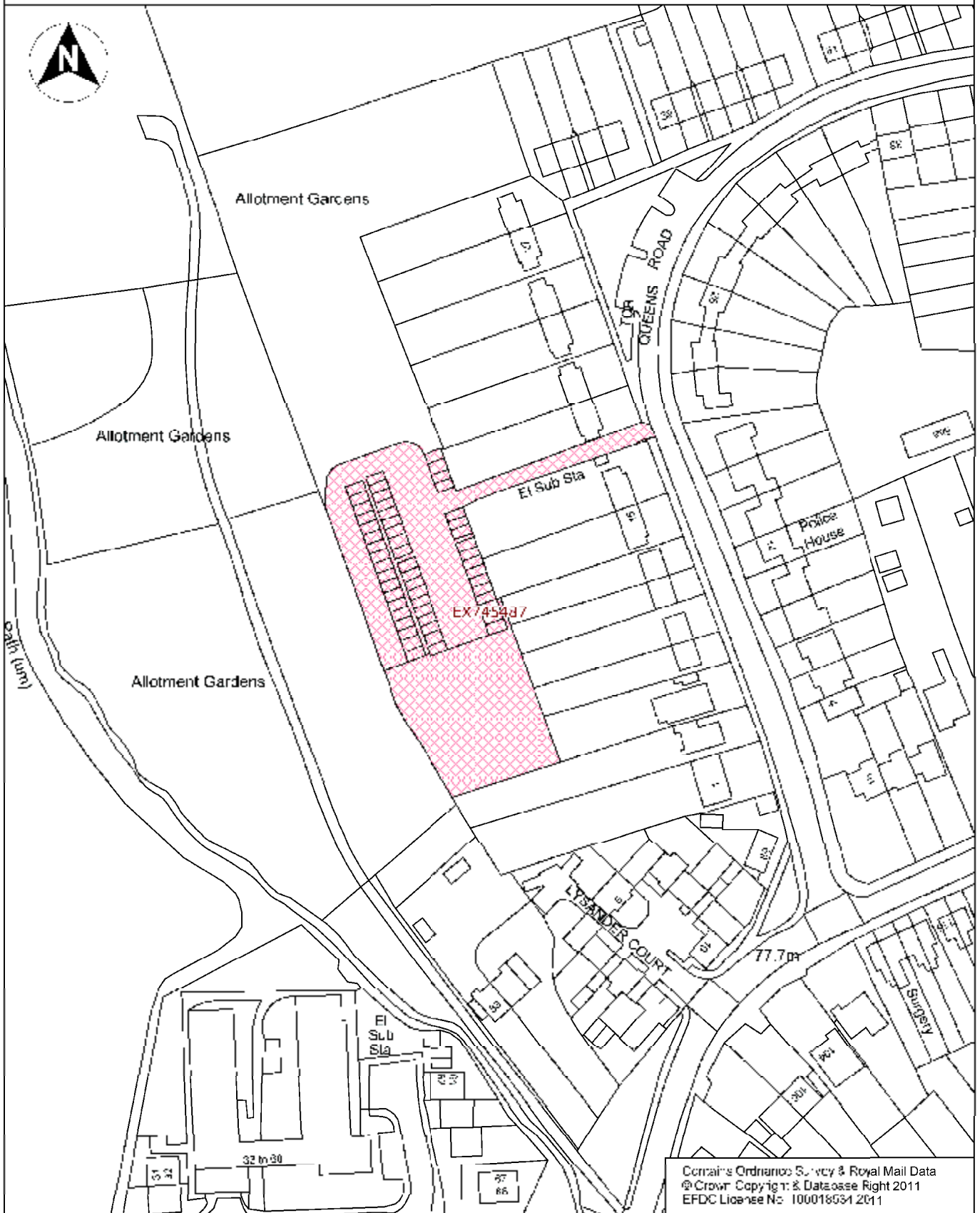

Contains Ordnance Survey & Royal Mail Data
 © Crown Copyright & Database Right 2011
 EFDC License No: 100018531 2011

Directorate of Environment & Street Scene
 Civic Offices
 High Street
 Epping, Essex,
 CM16 4BZ
 Tel. 01992 564000

Project
 Potential Site for Council House
 Building Program

Drawing No.
 201206014 - BA

Content
 Queens Road
 North Weald

Date
 04/07/12

Scale
 1:1250 @ A4

Drawn By
 Robert Irwin

Ongar

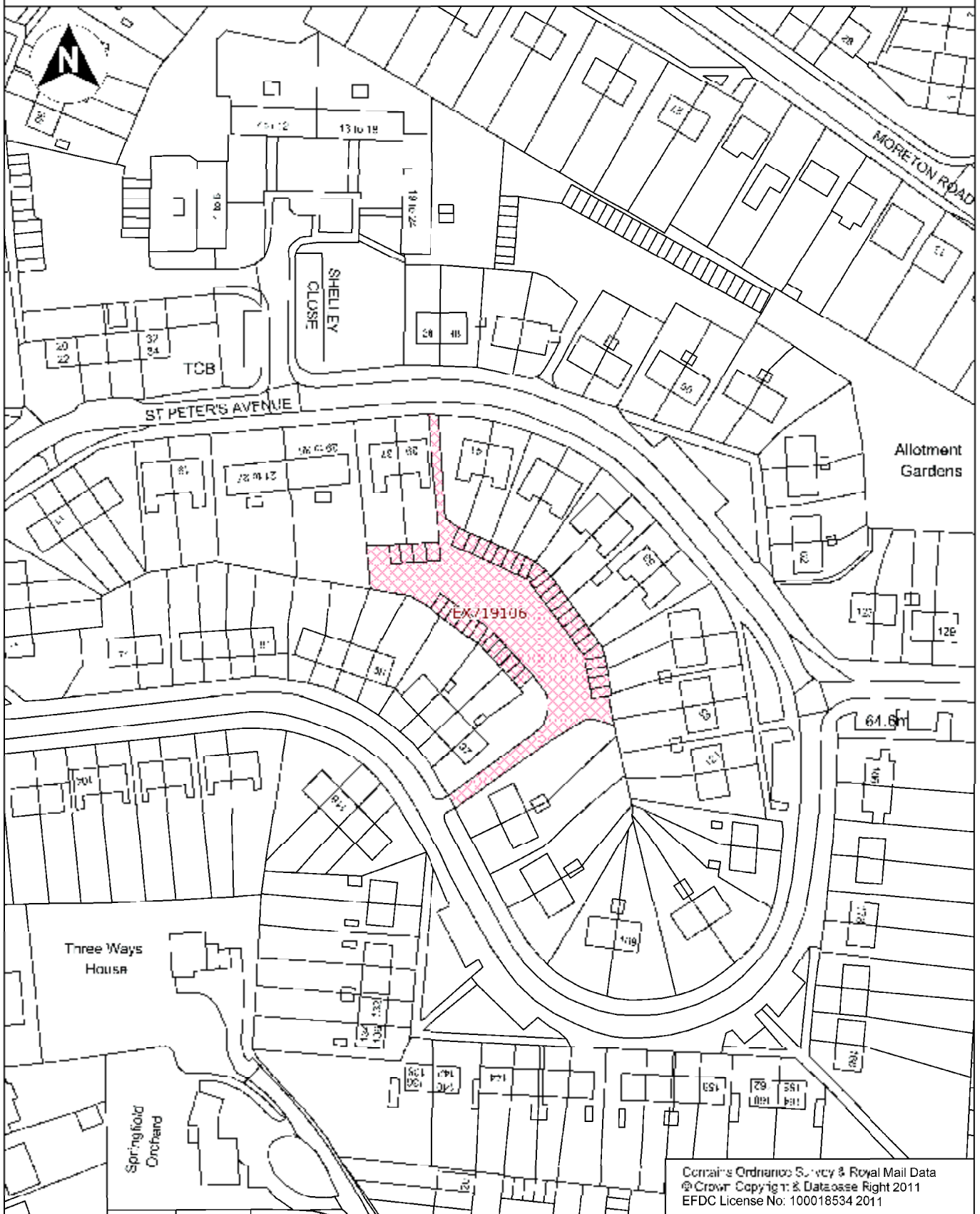

Contains Ordnance Survey & Royal Mail Data
© Crown Copyright & Database Right 2011
EFDC License No: 100018534 2011

Directorate of Environment & Street Scene Civic Offices High Street Epping, Essex, CM16 4BZ Tel. 01992 564000	Project Potential Site for Council House Building Program Drawing No. 201206014 - BE	Content Queensway Ongar	Date 04/07/12 Scale 1:1250 @ A4 Drawn By Robert Irwin
--	--	-------------------------------	--

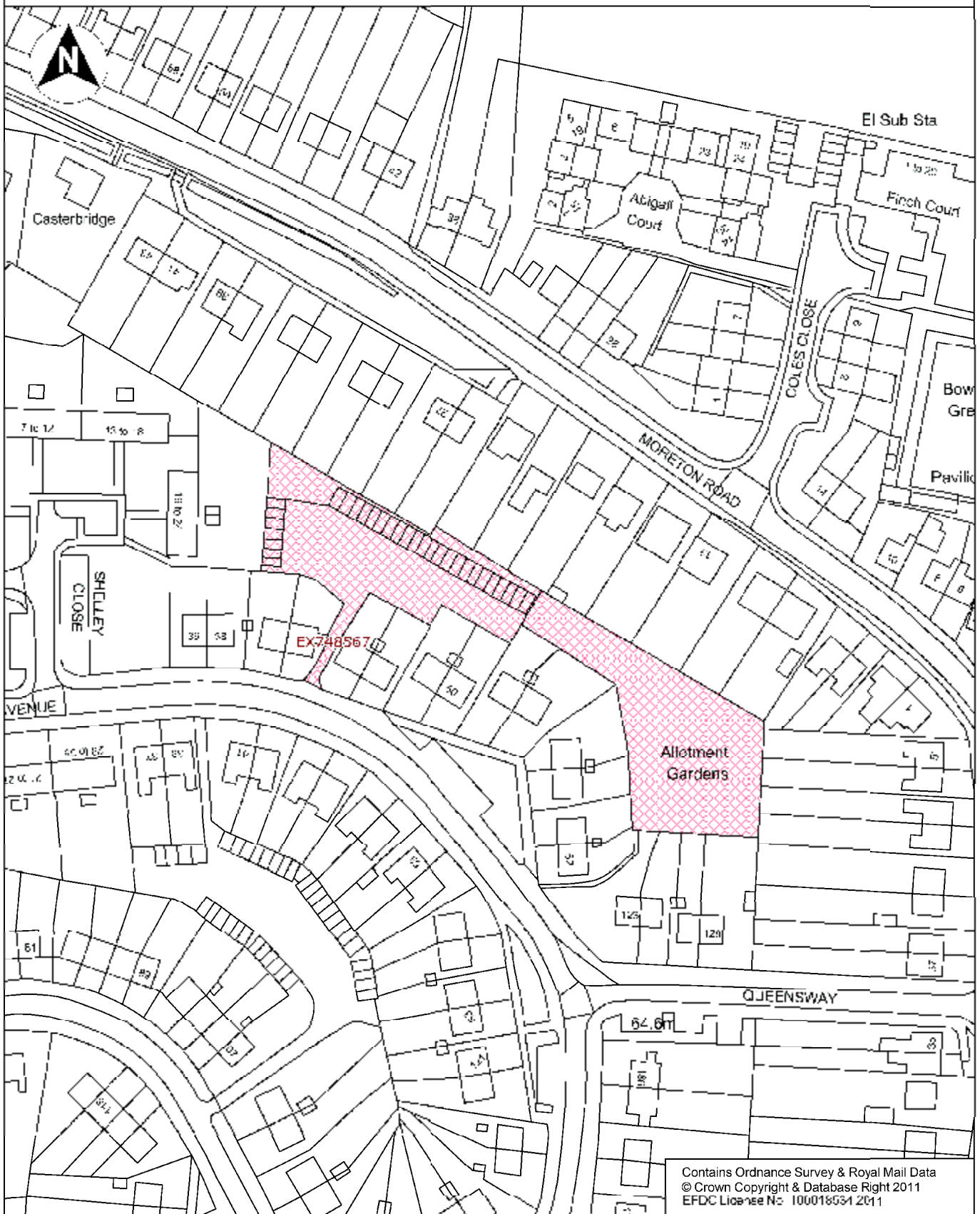

Contains Ordnance Survey & Royal Mail Data
 © Crown Copyright & Database Right 2011
 EFDC License No: 100018531 2011

Directorate of Environment & Street Scene Civic Offices High Street Epping, Essex, CM16 4BZ Tel. 01992 564000	Project Potential Site for Council House Building Program Drawing No. 201206014 - BF	Content St Peter's Road Ongar	Date 04/07/12 Scale 1:1250 @ A4 Drawn By Robert Irwin
--	--	-------------------------------------	--

Roydon

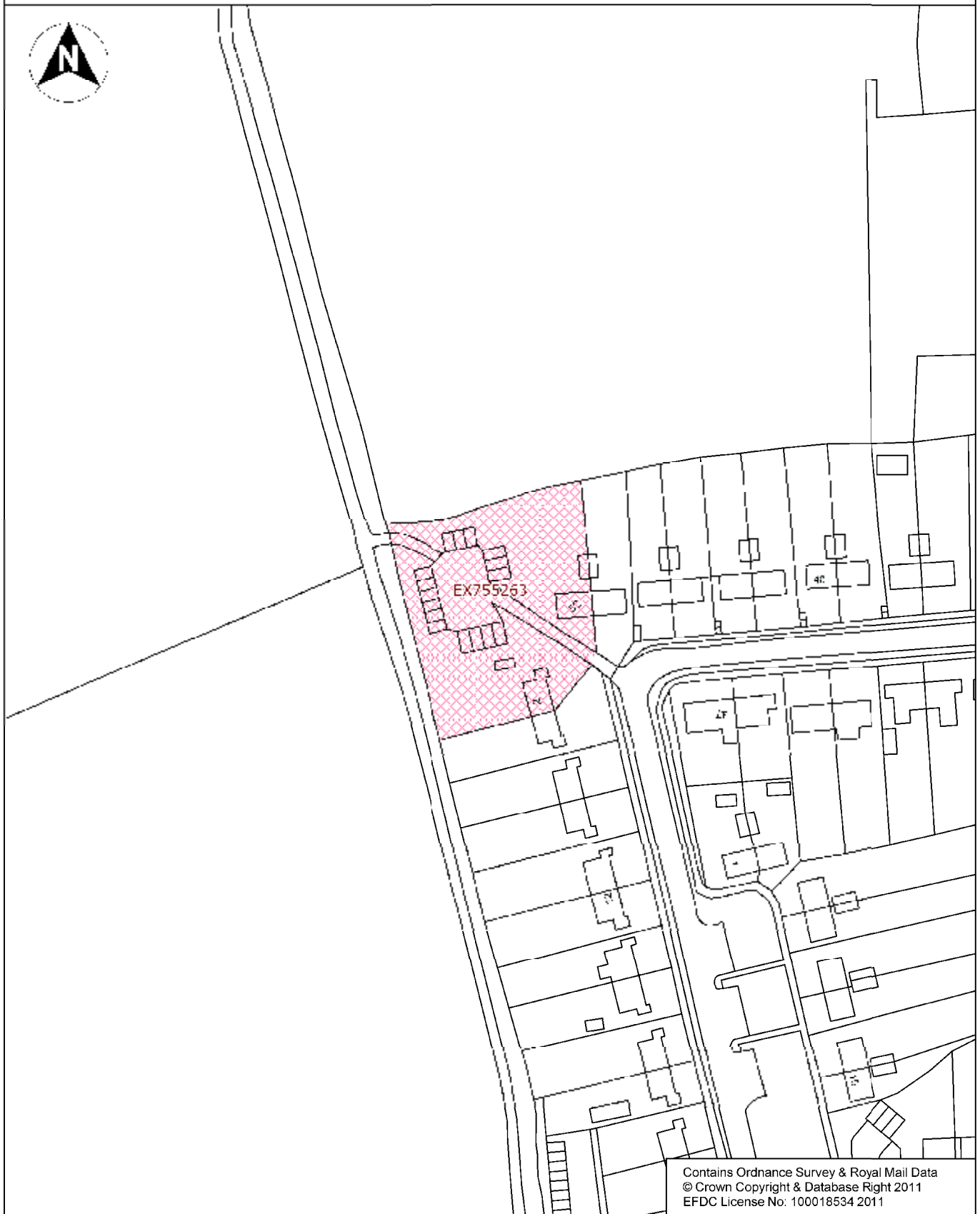

Contains Ordnance Survey & Royal Mail Data
© Crown Copyright & Database Right 2011
EFDC License No: 100018534 2011

Directorate of Environment & Street Scene Civic Offices High Street Epping, Essex, CM16 4BZ Tel. 01992 564000	Project Potential Site for Council House Building Program	Content Site A Parkfields Roydon	Date 04/07/12
	Drawing No. 201206014 - N		Scale 1:1250 @ A4 Drawn By Robert Irwin

Theydon Bois

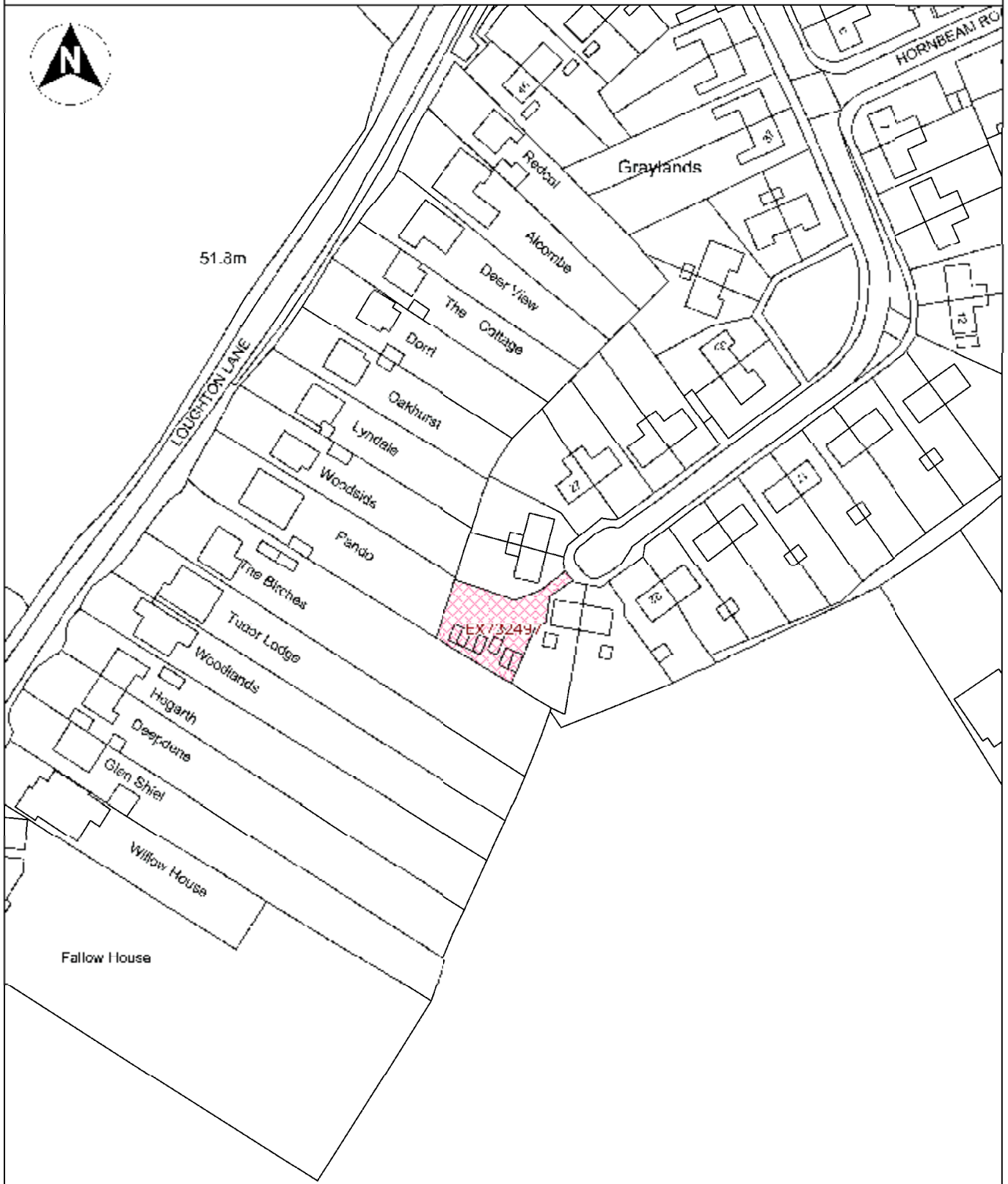

Contains Ordnance Survey & Royal Mail Data
 © Crown Copyright & Database Right 2011
 EFDC License No: 100018534 2011

Directorate of Environment & Street Scene Civic Offices High Street Epping, Essex, CM16 4BZ Tel. 01992 564000	Project Potential Site for Council House Building Program	Content Graylands Theydon Bois	Date 04/07/12
	Drawing No. 201206014 - BG		Scale 1:1250 @ A4 Drawn By Robert Irwin

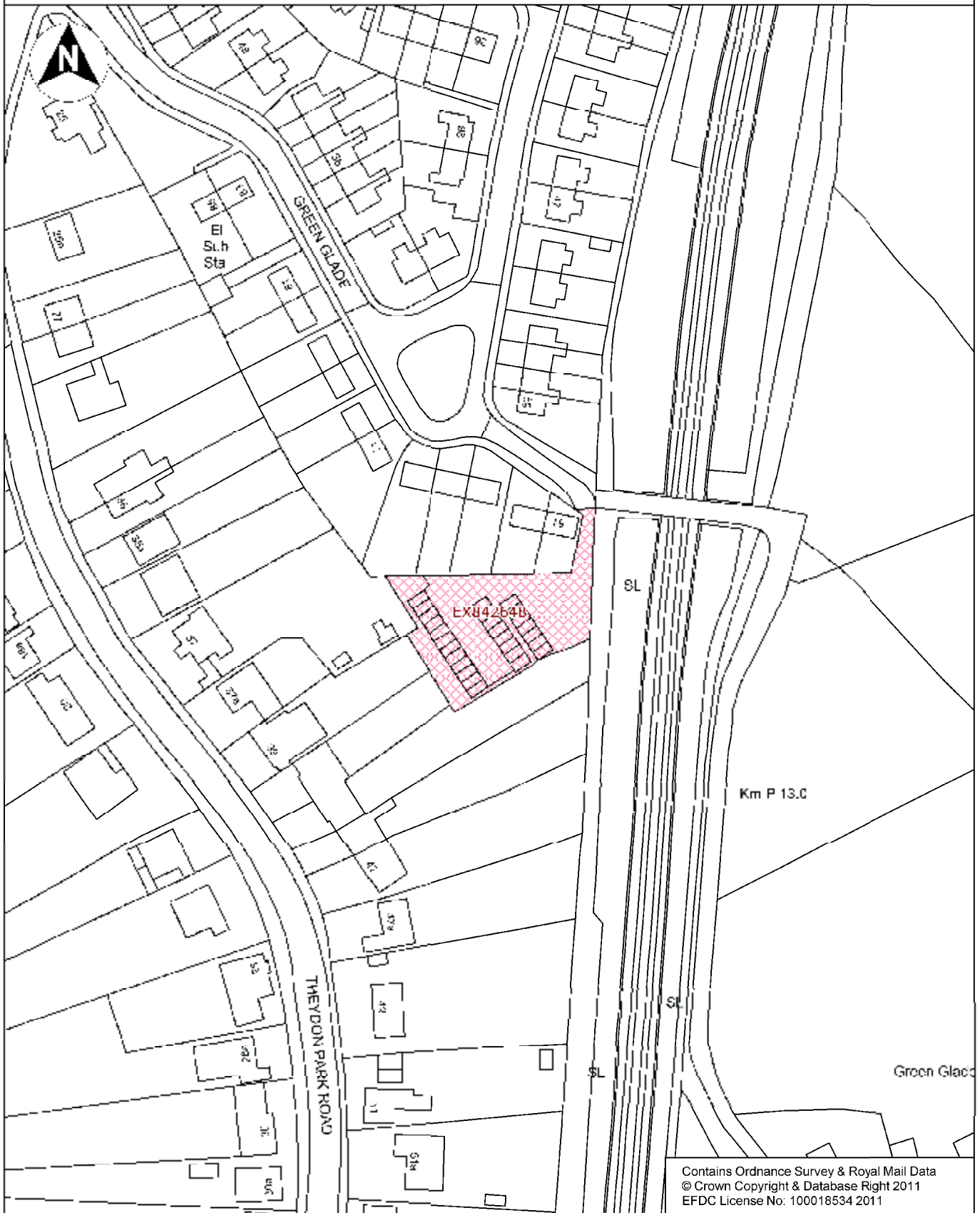

Contains Ordnance Survey & Royal Mail Data
 © Crown Copyright & Database Right 2011
 EFDC License No: 100018534 2011

Directorate of Environment & Street Scene Civic Offices High Street Epping, Essex, CM16 4BZ Tel. 01992 564000	Project Potential Site for Council House Building Program	Content Green Glade Theydon Bois	Date 04/07/12
	Drawing No. 201206014 - V		Scale 1:1250 @ A4 Drawn By Robert Irwin

Waltham Abbey

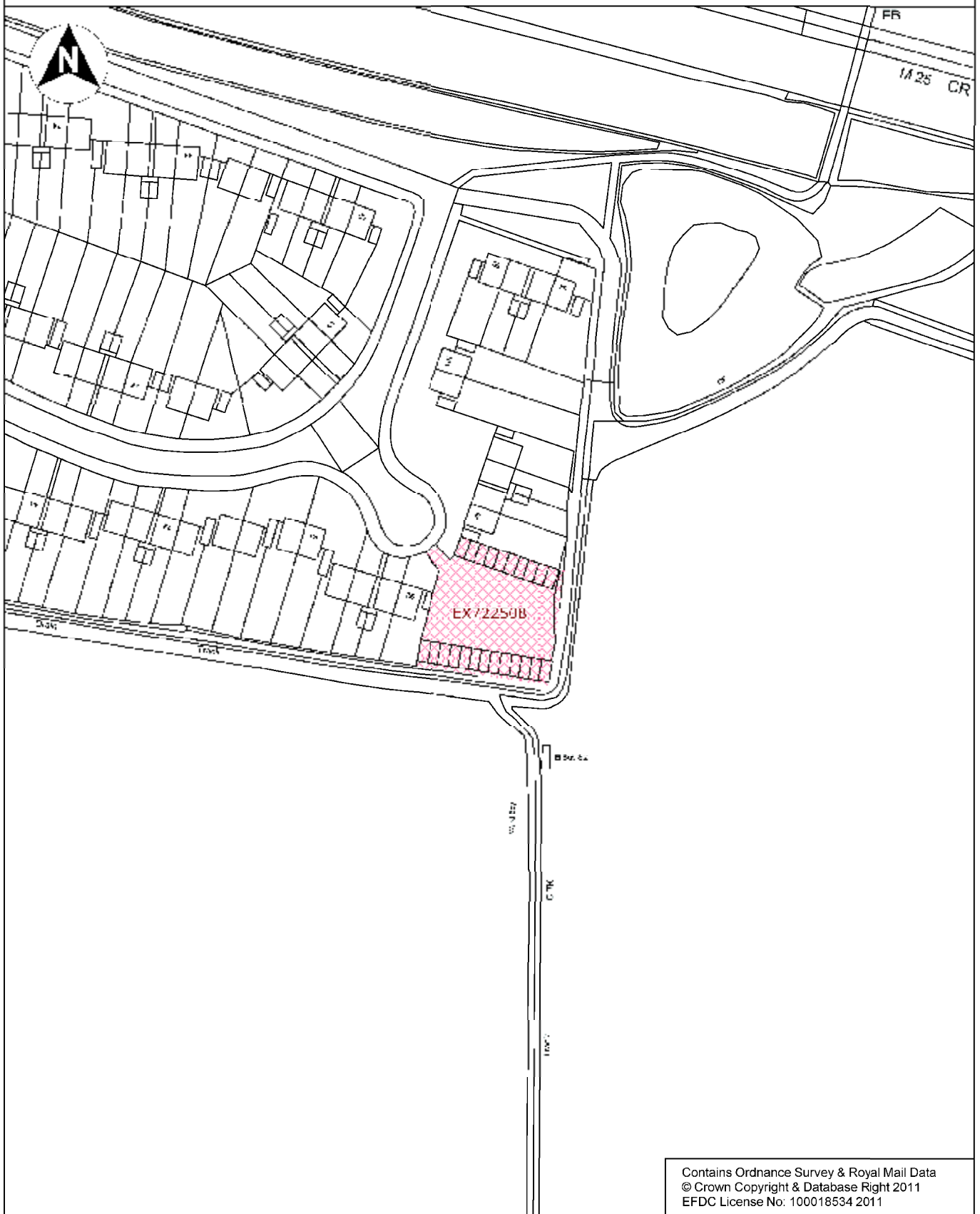

Contains Ordnance Survey & Royal Mail Data
 © Crown Copyright & Database Right 2011
 EFDC License No: 100018534 2011

Directorate of Environment & Street Scene Civic Offices High Street Epping, Essex, CM16 4BZ Tel. 01992 564000	Project Potential Site for Council House Building Program	Content Beechfield Walk Waltham Abbey	Date 04/07/12
	Drawing No. 201206014 - BI		Scale 1:1250 @ A4 Drawn By Robert Irwin

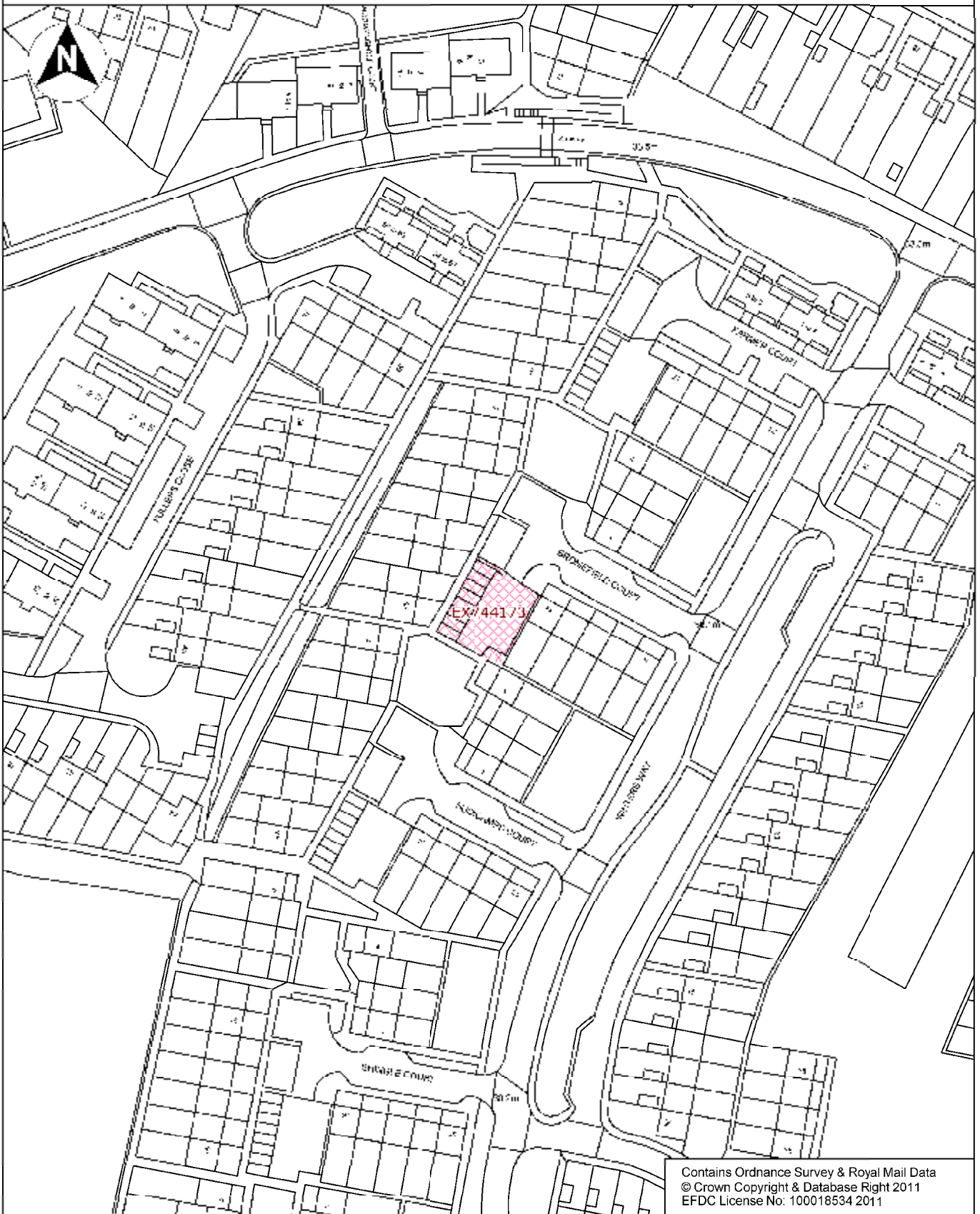

Contains Ordnance Survey & Royal Mail Data
© Crown Copyright & Database Right 2011
EFDC License No: 100018534 2011

Directorate of Environment & Street Scene
Civic Offices
High Street
Epping, Essex,
CM16 4BZ
Tel. 01992 564000

Project
Potential Site for Council House
Building Program

Drawing No.
201206014 - BK

Content
Bromefield Court
Waltham Abbey

Date
04/07/12
Scale
1:1250 @ A4
Drawn By
Robert Irwin

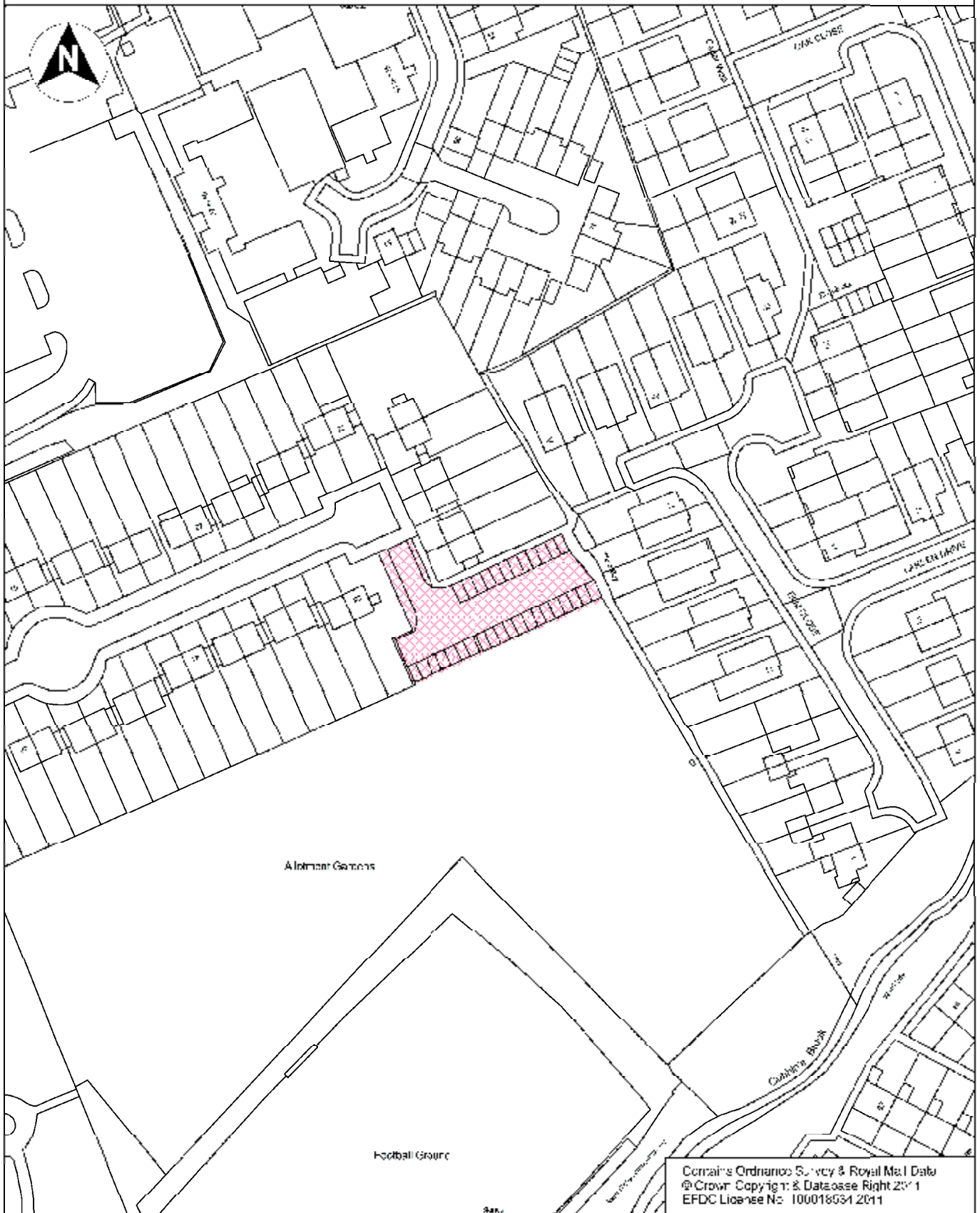

Directorate of Environment & Street Scene Civic Offices High Street Epping, Essex, CM16 4BZ Tel. 01992 564000	Project Potential Site for Council House Building Program	Content Denny Avenue Waltham Abbey	Date 04/07/12
	Drawing No. 201206014 - BO		Scale 1:1250 @ A4 Drawn By Robert Irwin

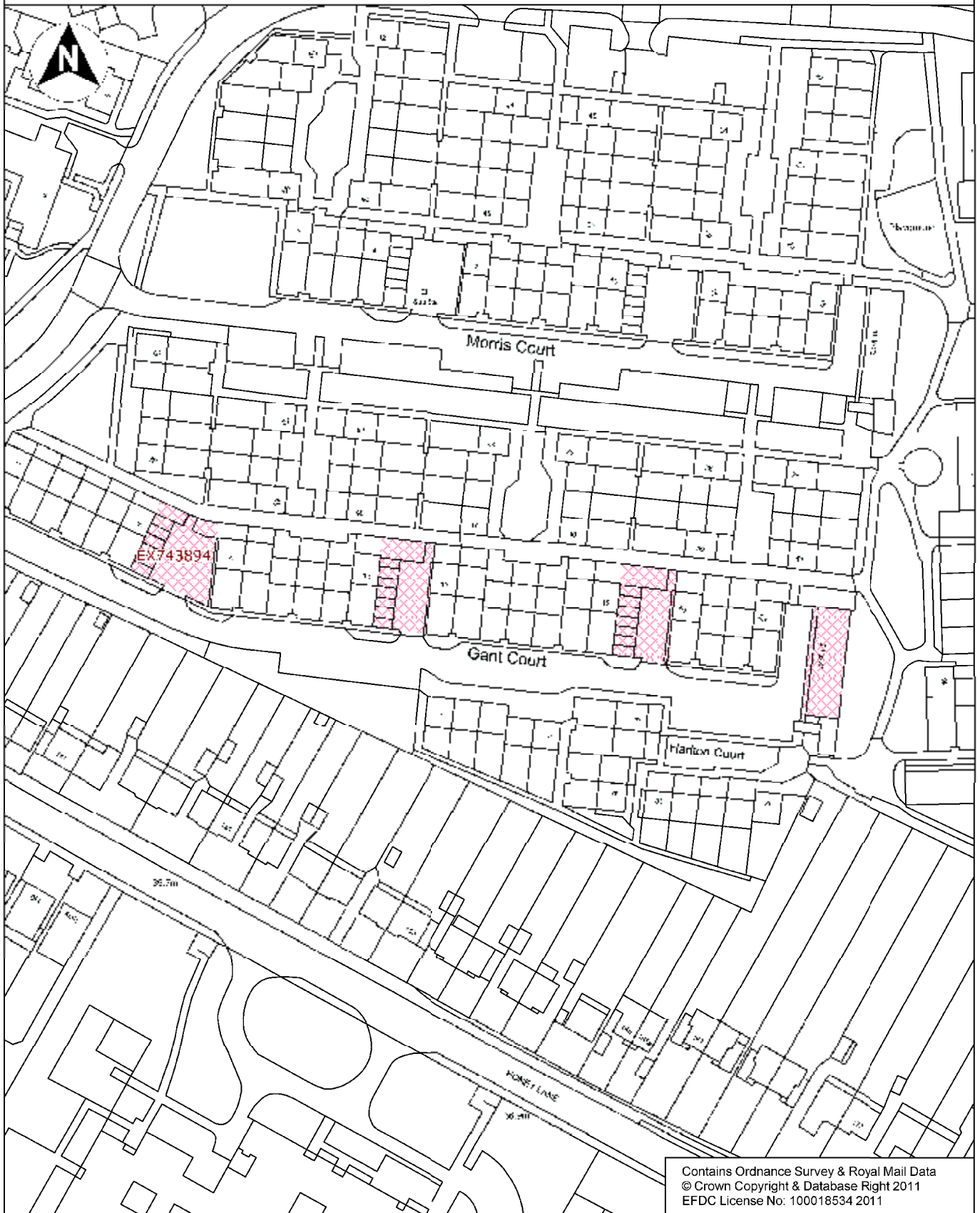

Directorate of Environment & Street Scene
 Civic Offices
 High Street
 Epping, Essex,
 CM16 4BZ
 Tel. 01992 564000

Project
 Potential Site for Council House
 Building Program

Drawing No.
 201206014 - BP

Content
 Gant Court
 Waltham Abbey

Date
 04/07/12
 Scale
 1:1250 @ A4
 Drawn By
 Robert Irwin



Contains Ordnance Survey & Royal Mail Data
 © Crown Copyright & Database Right 2011
 EFDC License No: 100018534 2011

Directorate of Environment & Street Scene Civic Offices High Street Epping, Essex, CM16 4BZ Tel. 01992 564000	Project Potential Site for Council House Building Program Drawing No. 201206014 - T	Content Harveyfields Waltham Abbey	Date 04/07/12 Scale 1:1250 @ A4 Drawn By Robert Irwin
--	---	--	--

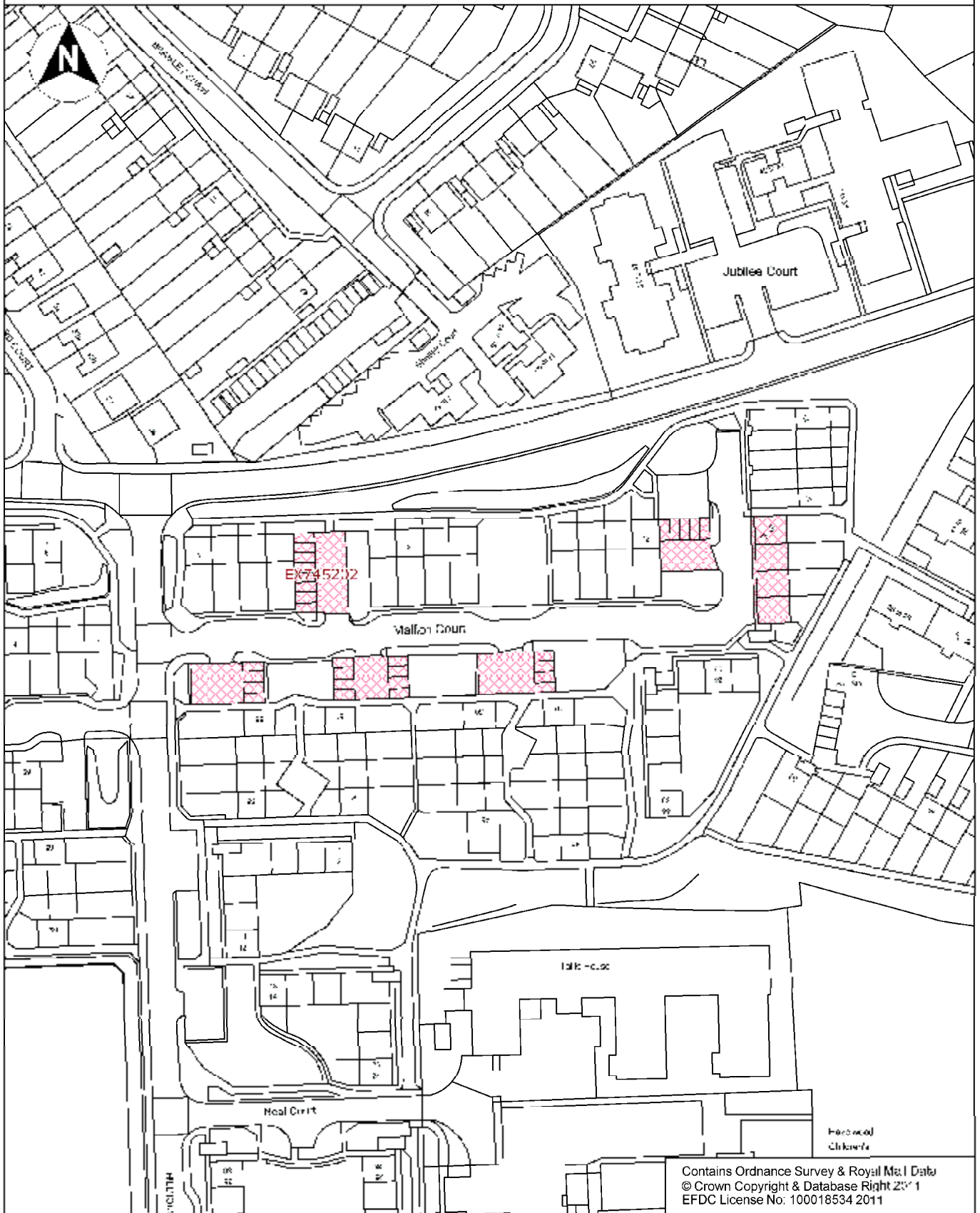

Directorate of Environment & Street Scene
Civic Offices
High Street
Epping, Essex,
CM16 4BZ
Tel. 01992 564000

Project
Potential Site for Council House
Building Program

Drawing No.
201206014 - BQ

Content
Mallion Court
Waltham Abbey

Date
04/07/12
Scale
1:1250 @ A4
Drawn By
Robert Irwin



Contains Ordnance Survey & Royal Mail Data
 © Crown Copyright & Database Right 2011
 EFDC License No: 100018534 2011

Directorate of Environment & Street Scene
 Civic Offices
 High Street
 Epping, Essex,
 CM16 4BZ
 Tel. 01992 564000

Project
 Potential Site for Council House
 Building Program

Drawing No.
 201206014 - BN

Content
 Mason Way
 Waltham Abbey

Date
 04/07/12
 Scale
 1:1250 @ A4
 Drawn By
 Robert Irwin

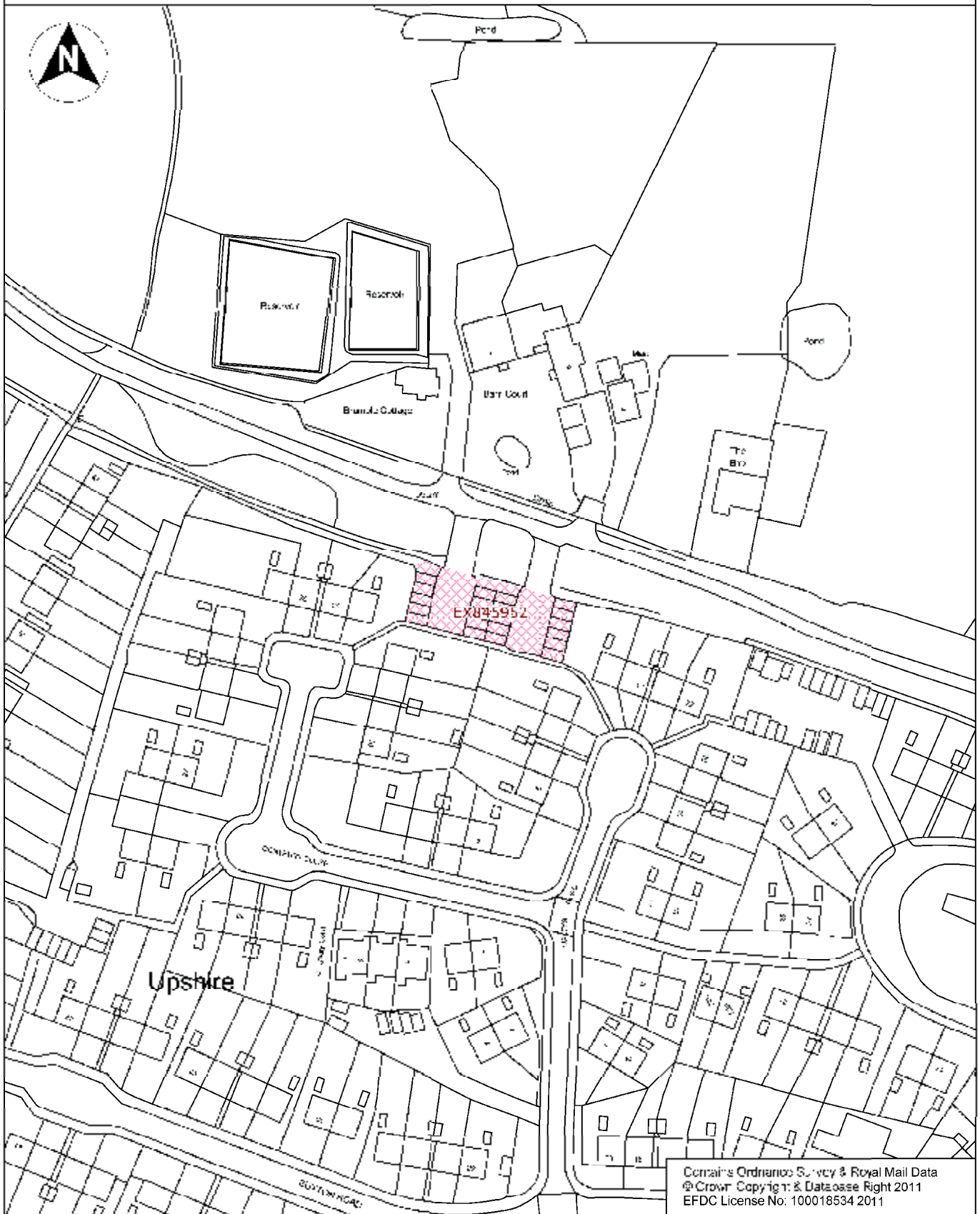

Contains Ordnance Survey & Royal Mail Data
 © Crown Copyright & Database Right 2011
 EFDC License No: 100018534 2011

Directorate of Environment & Street Scene
 Civic Offices
 High Street
 Epping, Essex,
 CM16 4BZ
 Tel. 01992 564000

Project
 Potential Site for Council House
 Building Program
 Drawing No.
 201206014 - BL

Content
 Pick Hill
 Waltham Abbey

Date
 04/07/12
 Scale
 1:1250 @ A4
 Drawn By
 Robert Irwin

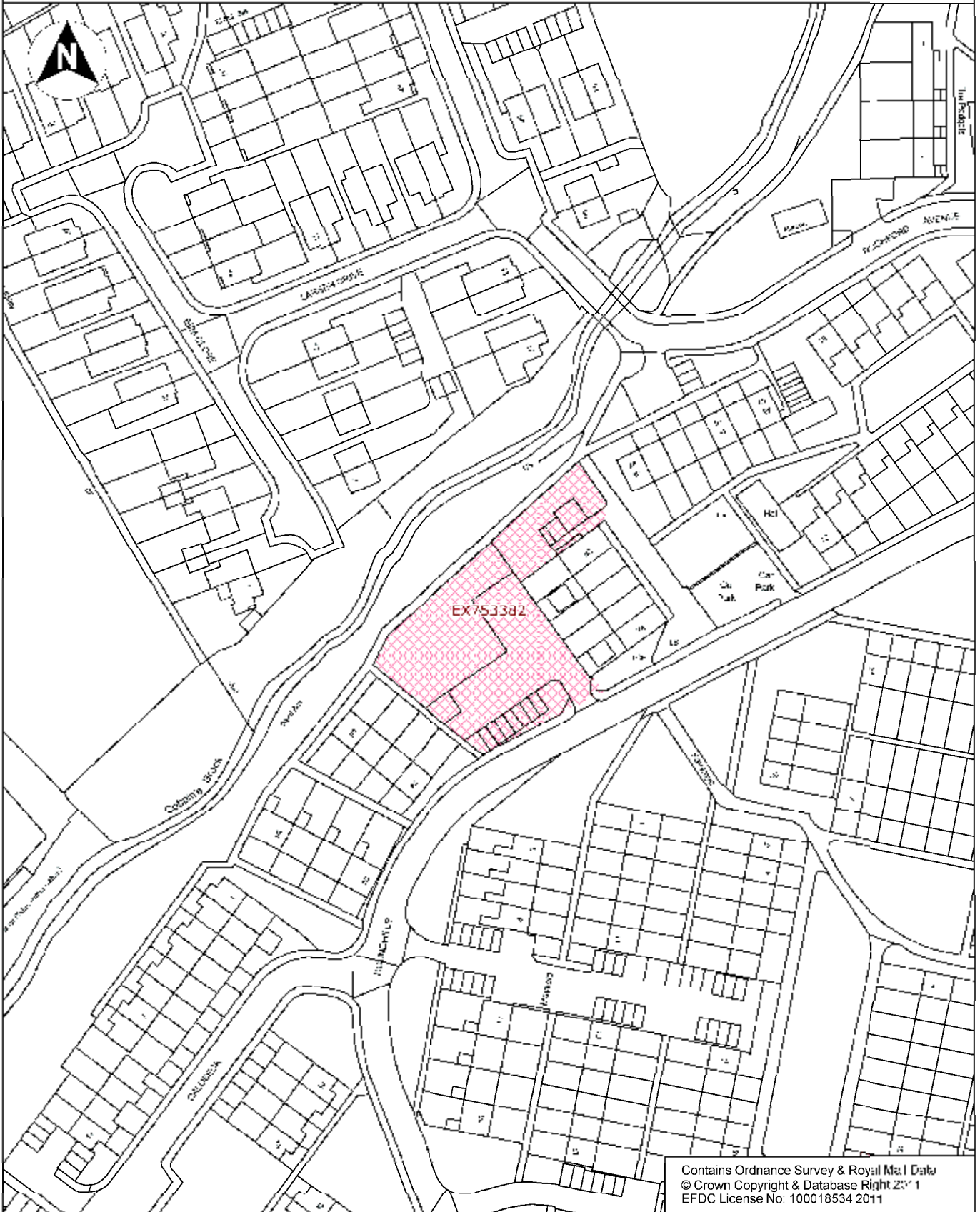

Contains Ordnance Survey & Royal Mail Data
 © Crown Copyright & Database Right 2011
 EFDC License No: 100018534 2011

Directorate of Environment & Street Scene
 Civic Offices
 High Street
 Epping, Essex,
 CM16 4BZ
 Tel. 01992 564000

Project
 Potential Site for Council House
 Building Program

Drawing No.
 201206014 - X

Content
 Red Cross Site
 Roundhills
 Waltham Abbey

Date
 04/07/12
 Scale
 1:1250 @ A4
 Drawn By
 Robert Irwin

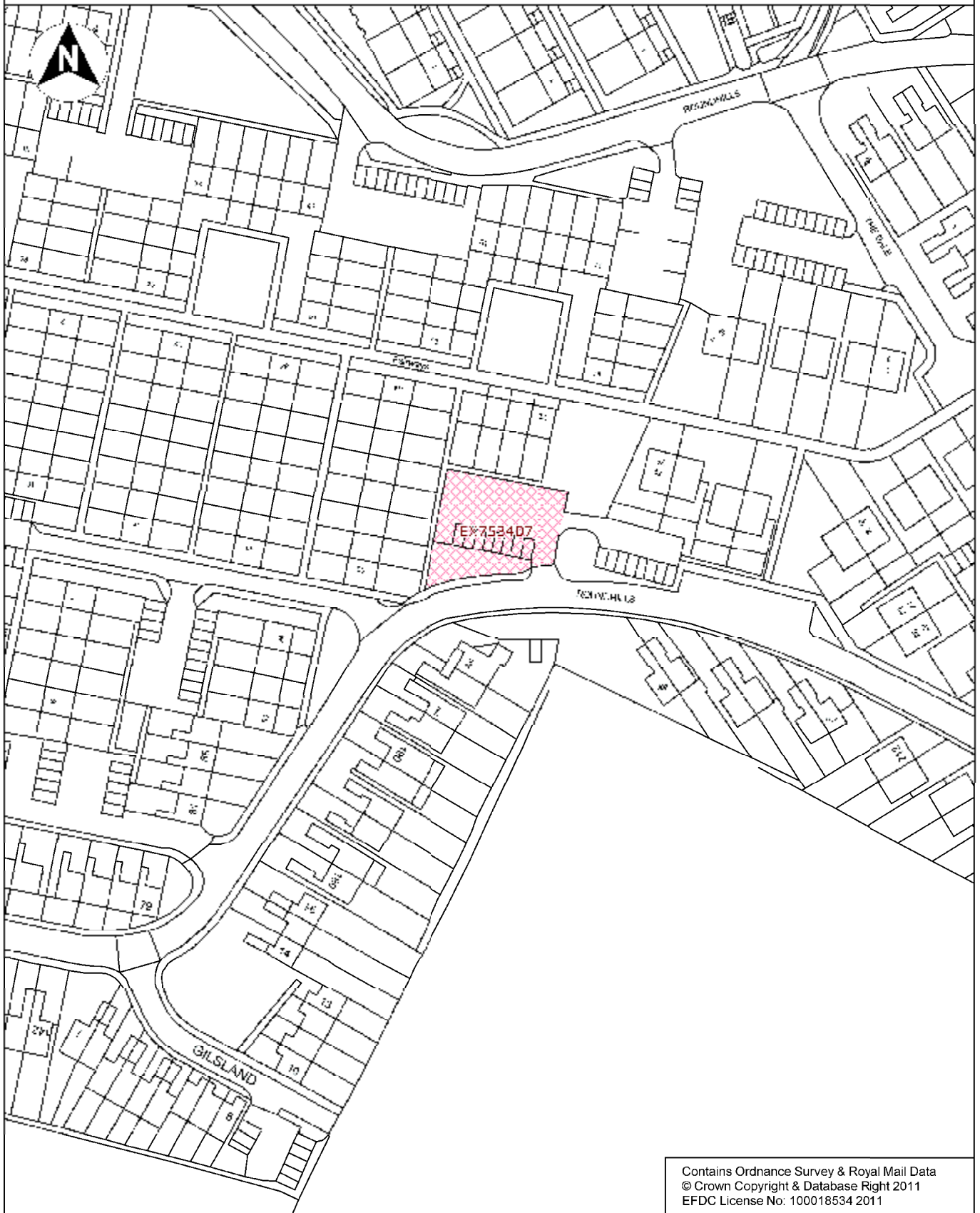

Contains Ordnance Survey & Royal Mail Data
© Crown Copyright & Database Right 2011
EFDC License No: 100018534 2011

<p>Directorate of Environment & Street Scene Civic Offices High Street Epping, Essex, CM16 4BZ Tel. 01992 564000</p>	<p>Project Potential Site for Council House Building Program</p> <hr/> <p>Drawing No. 201206014 - BU</p>	<p>Content Round Hills Site 4 Waltham Abbey</p>	<p>Date 04/07/12</p> <hr/> <p>Scale 1:1250 @ A4</p> <hr/> <p>Drawn By Robert Irwin</p>
--	--	---	--

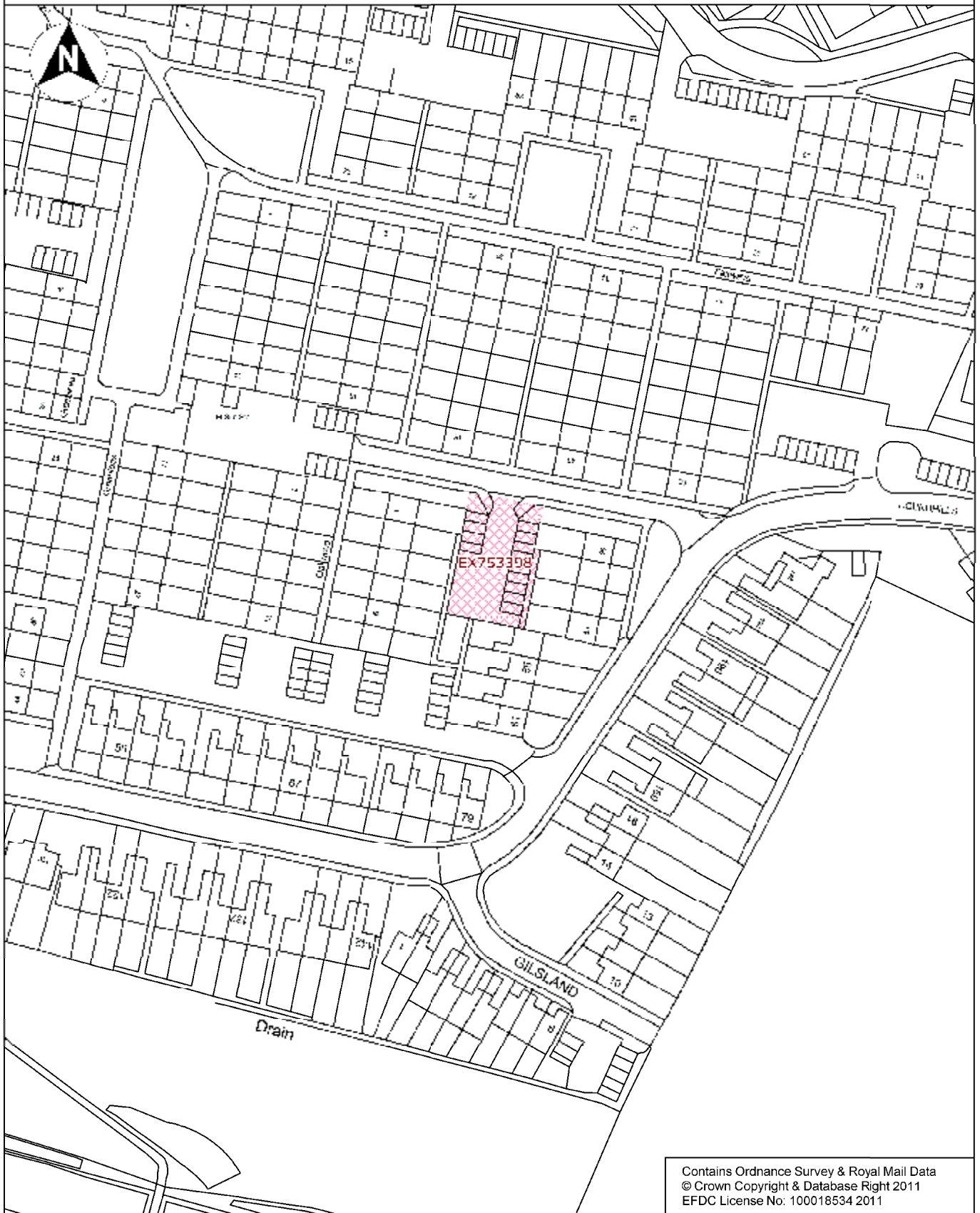

Contains Ordnance Survey & Royal Mail Data
© Crown Copyright & Database Right 2011
EFDC License No: 100018534 2011

<p>Directorate of Environment & Street Scene Civic Offices High Street Epping, Essex, CM16 4BZ Tel. 01992 564000</p>	<p>Project Potential Site for Council House Building Program</p> <hr/> <p>Drawing No. 201206014 - BT</p>	<p>Content Round Hills Site 5 Waltham Abbey</p>	<p>Date 04/07/12</p> <hr/> <p>Scale 1:1250 @ A4</p> <hr/> <p>Drawn By Robert Irwin</p>
--	--	---	--

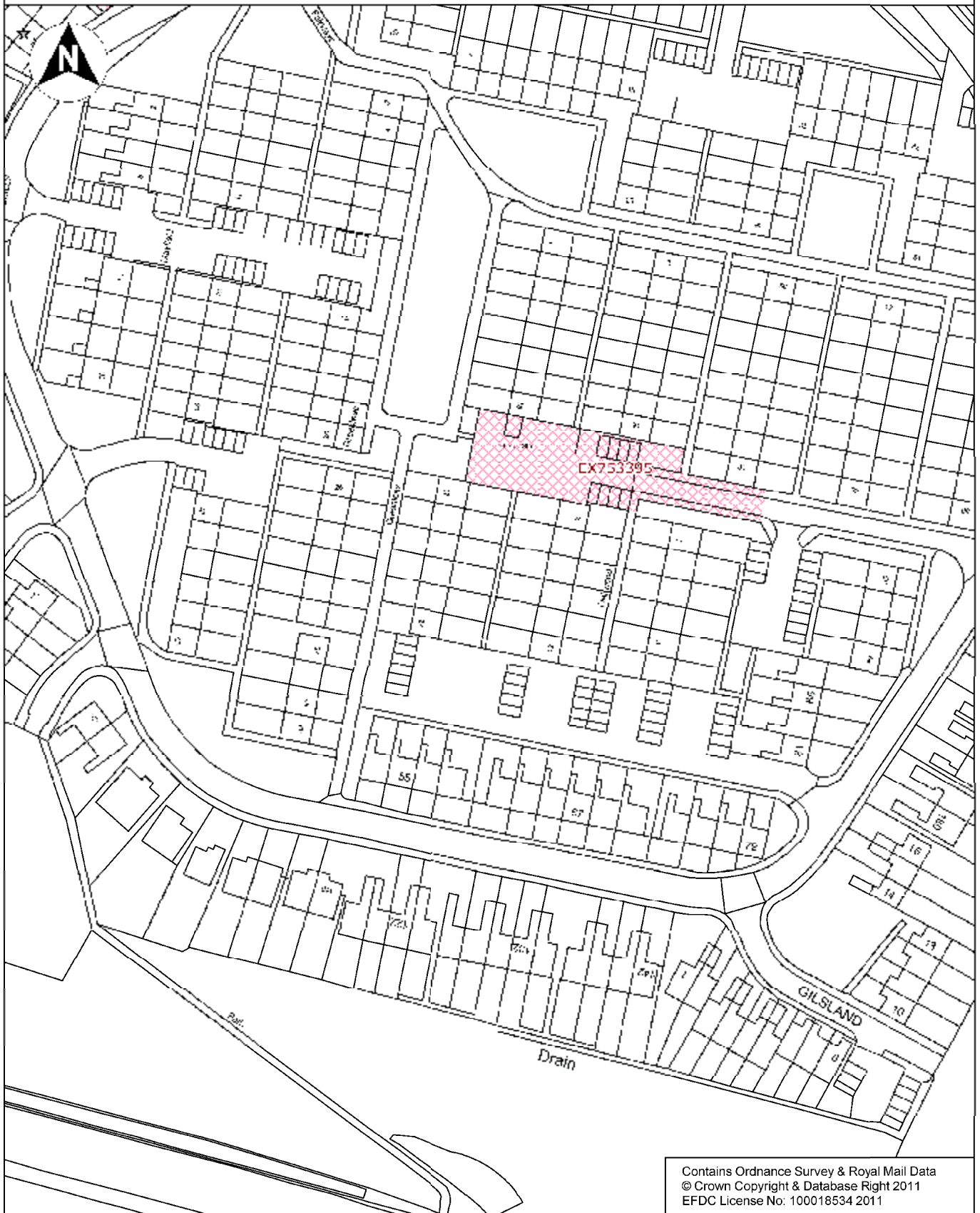

Contains Ordnance Survey & Royal Mail Data
© Crown Copyright & Database Right 2011
EFDC License No: 100018534 2011

<p>Directorate of Environment & Street Scene Civic Offices High Street Epping, Essex, CM16 4BZ Tel. 01992 564000</p>	<p>Project Potential Site for Council House Building Program</p> <hr/> <p>Drawing No. 201206014 - BS</p>	<p>Content Round Hills Site 6 Waltham Abbey</p>	<p>Date 04/07/12 Scale 1:1250 @ A4 Drawn By Robert Irwin</p>
--	--	---	--

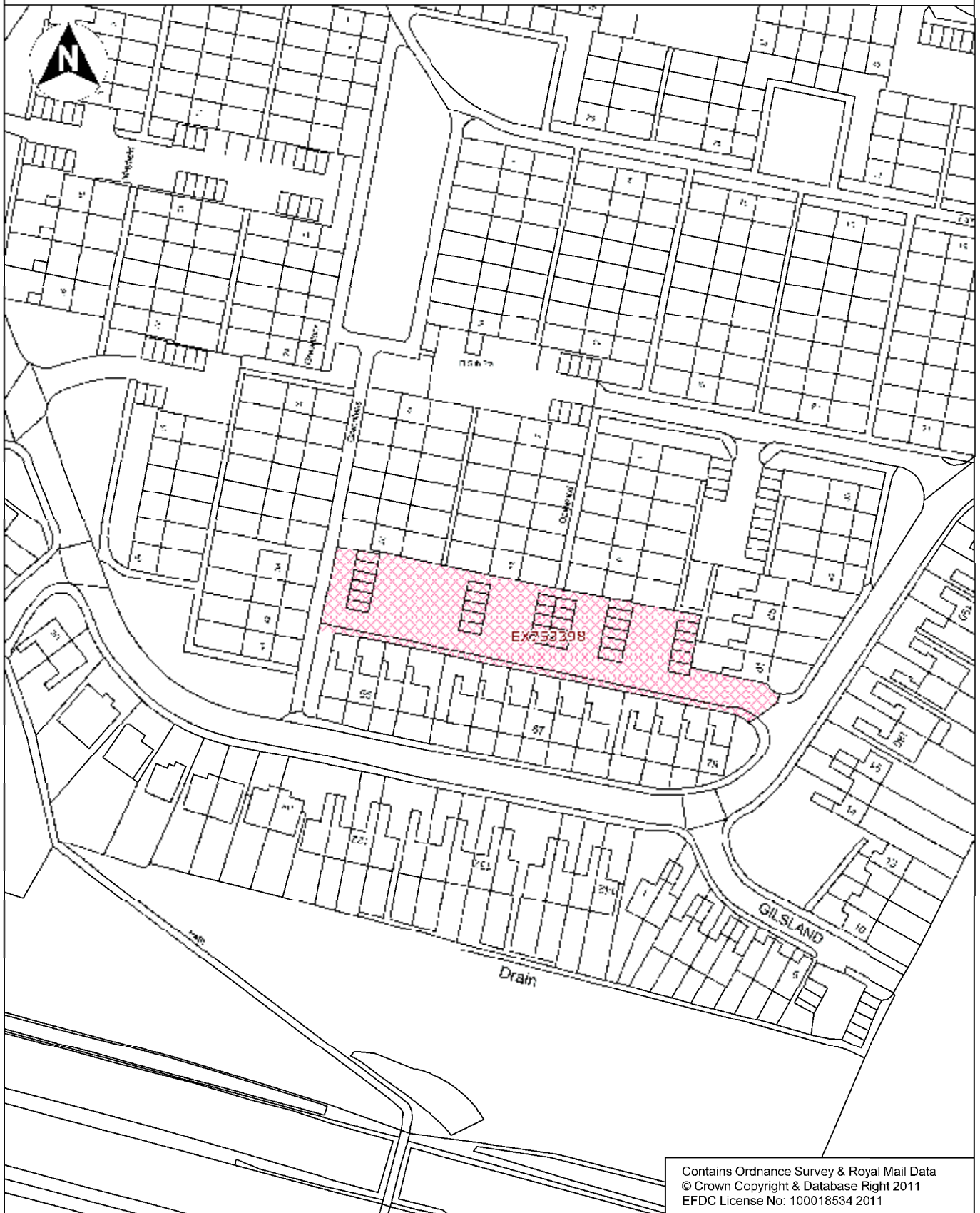

Contains Ordnance Survey & Royal Mail Data
 © Crown Copyright & Database Right 2011
 EFDC License No: 100018534 2011

Directorate of Environment & Street Scene Civic Offices High Street Epping, Essex, CM16 4BZ Tel. 01992 564000	Project Potential Site for Council House Building Program Drawing No. 201206014 - BR	Content Round Hills Site 7 Waltham Abbey	Date 04/07/12 Scale 1:1250 @ A4 Drawn By Robert Irwin
--	--	---	--

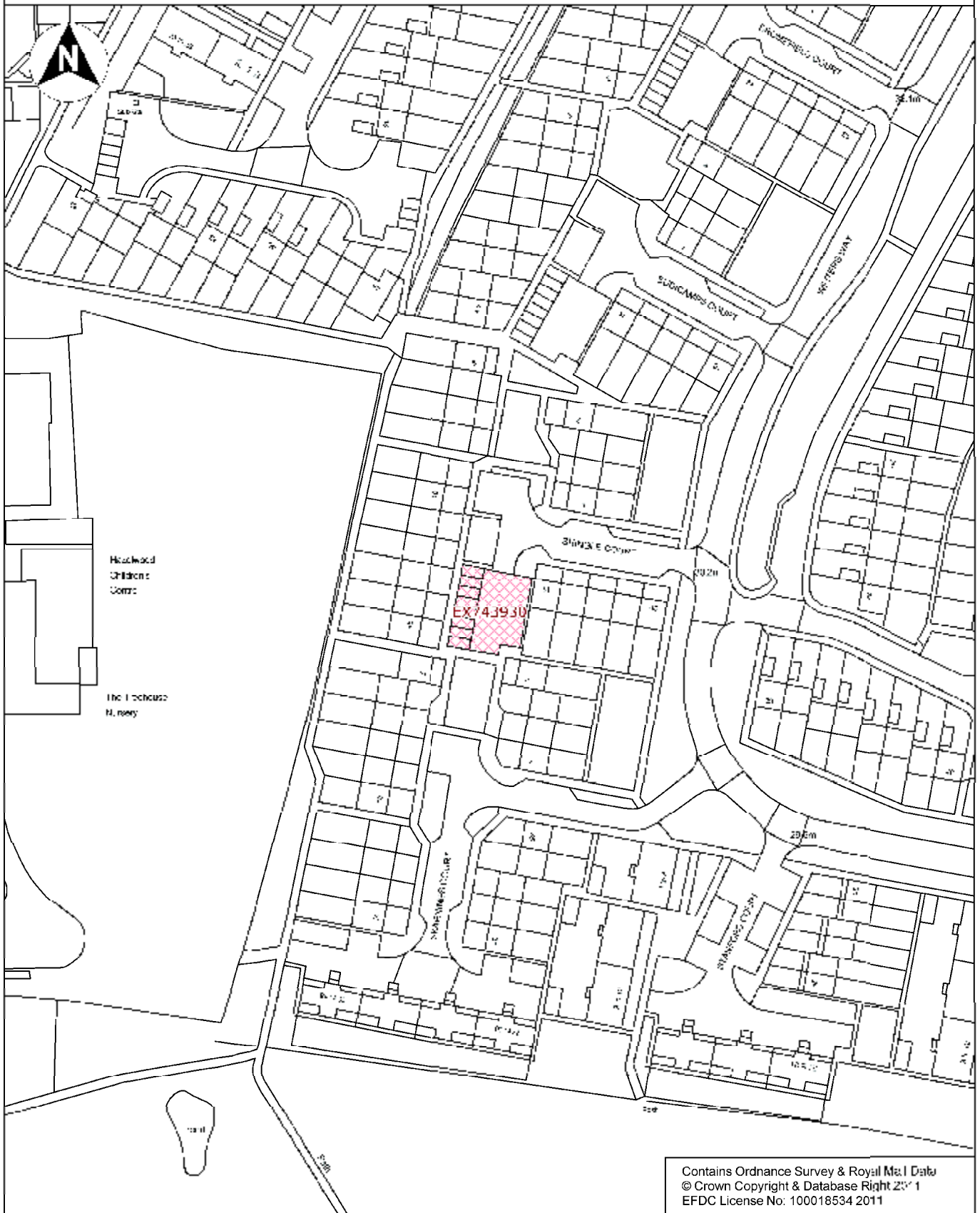

Contains Ordnance Survey & Royal Mail Data
 © Crown Copyright & Database Right 2011
 EFDC License No: 100018534 2011

Directorate of Environment & Street Scene Civic Offices High Street Epping, Essex, CM16 4BZ Tel. 01992 564000	Project Potential Site for Council House Building Program	Content Shingle Court Waltham Abbey	Date 04/07/12
	Drawing No. 201206014 - BV		Scale 1:1250 @ A4 Drawn By Robert Irwin

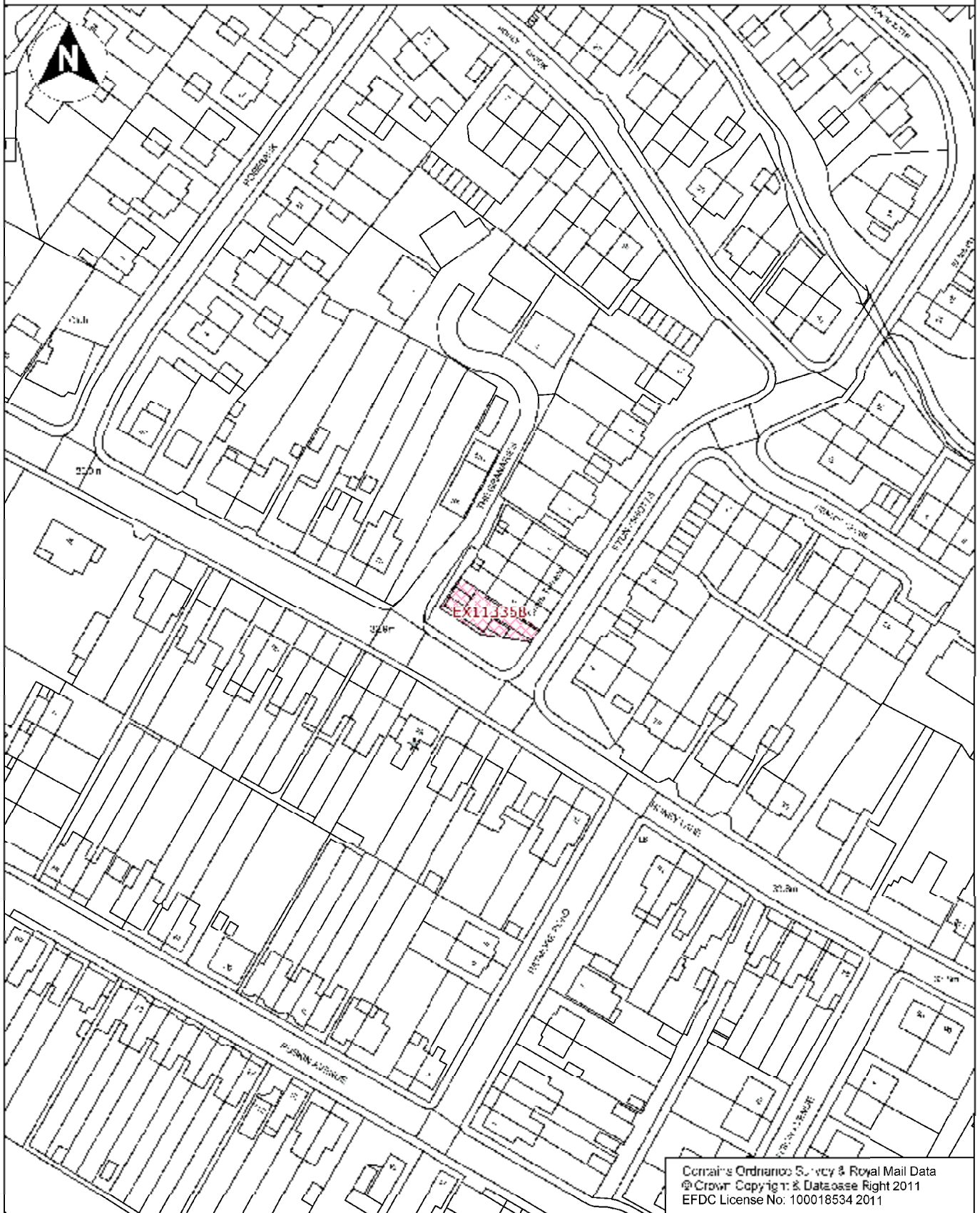

Contains Ordnance Survey & Royal Mail Data
 © Crown Copyright & Database Right 2011
 EFDC License No: 100018534 2011

Directorate of Environment & Street Scene Civic Offices High Street Epping, Essex, CM16 4BZ Tel. 01992 564000	Project Potential Site for Council House Building Program Drawing No. 201206014 - U	Content Stonyshots Waltham Abbey	Date 04/07/12 Scale 1:1250 @ A4 Drawn By Robert Irwin
--	---	--	--

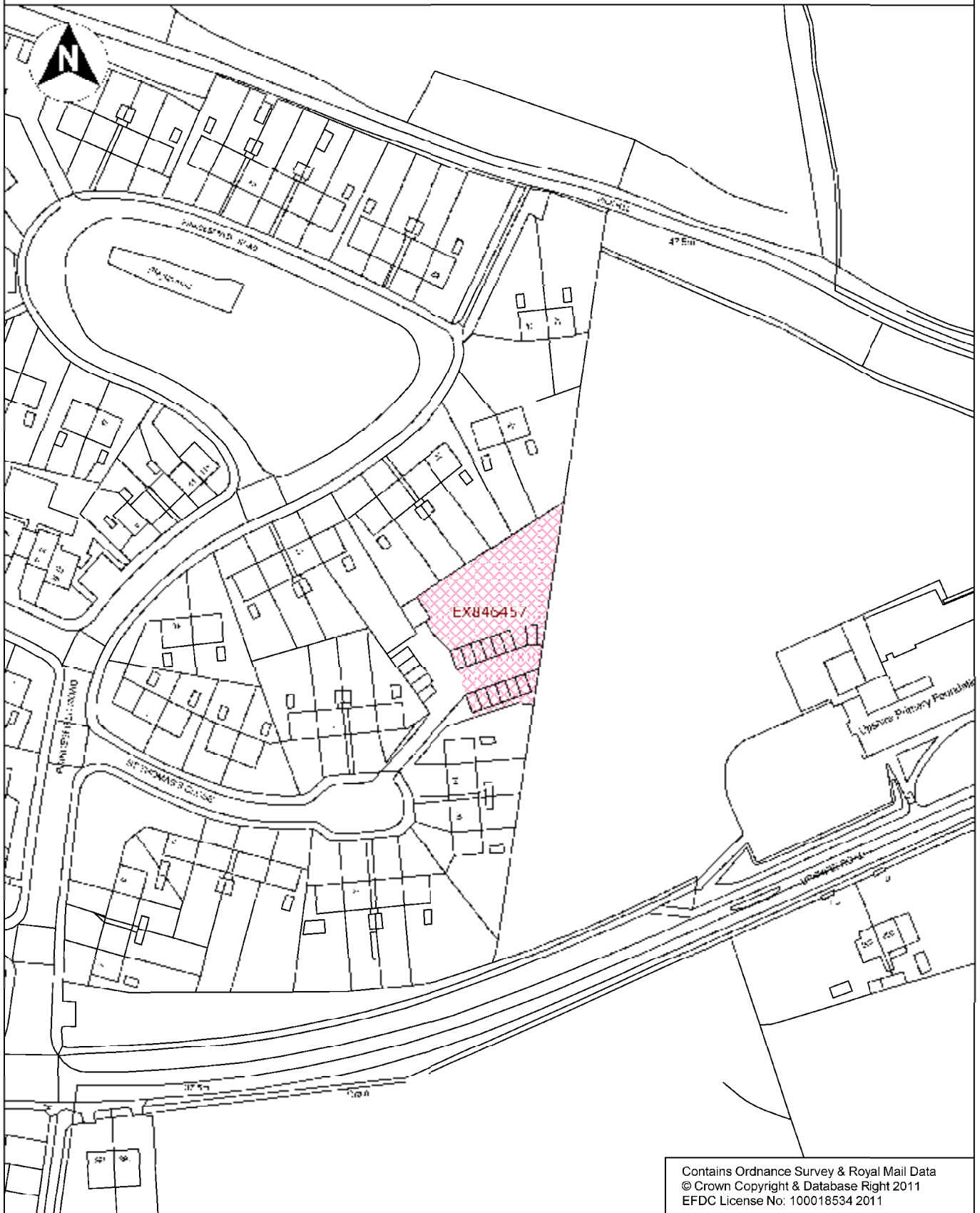

Contains Ordnance Survey & Royal Mail Data
© Crown Copyright & Database Right 2011
EFDC License No: 100018534 2011

<p>Directorate of Environment & Street Scene Civic Offices High Street Epping, Essex, CM16 4BZ Tel. 01992 564000</p>	<p>Project Potential Site for Council House Building Program</p> <hr/> <p>Drawing No. 201206014 - BW</p>	<p>Content St Thomas's court Waltham Abbey</p>	<p>Date 04/07/12</p> <hr/> <p>Scale 1:1250 @ A4</p> <hr/> <p>Drawn By Robert Irwin</p>
--	--	--	--

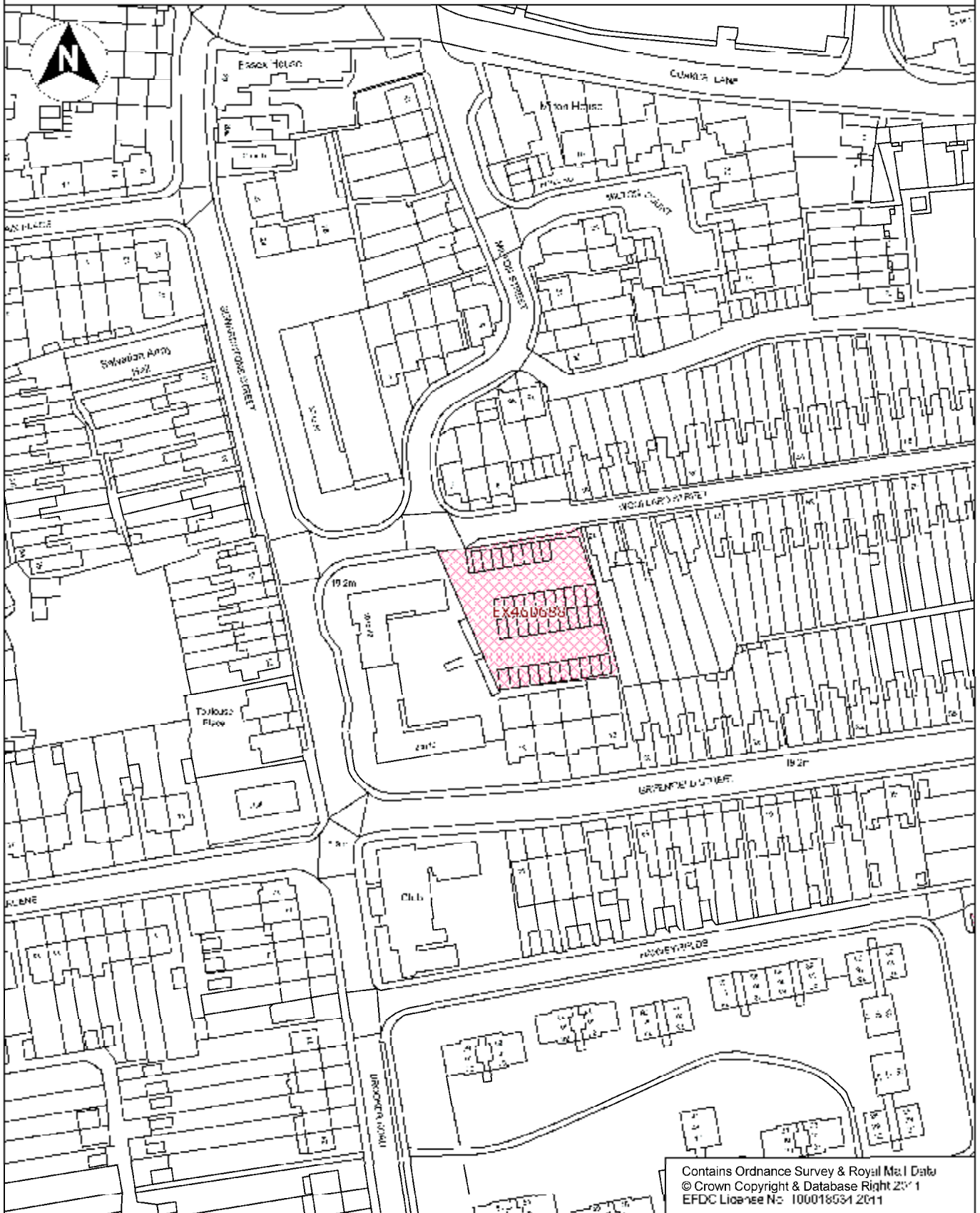

Directorate of Environment & Street Scene
 Civic Offices
 High Street
 Epping, Essex,
 CM16 4BZ
 Tel. 01992 564000

Project
 Potential Site for Council House
 Building Program

Drawing No.
 201206014 - BX

Content
 Woolard Street
 Waltham Abbey

Date
 04/07/12

Scale
 1:1250 @ A4

Drawn By
 Robert Irwin

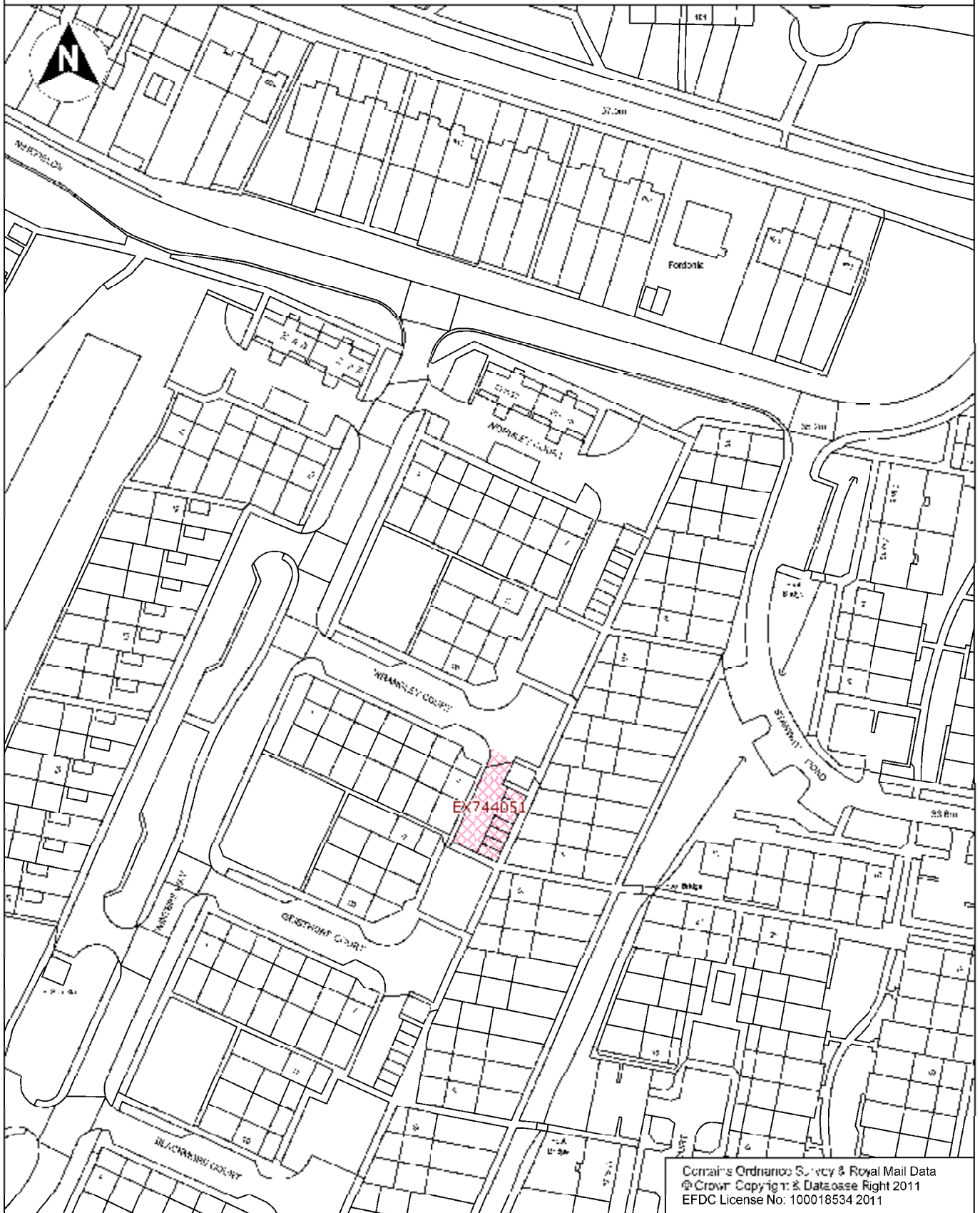

Directorate of Environment & Street Scene
Civic Offices
High Street
Epping, Essex,
CM16 4BZ
Tel. 01992 564000

Project
Potential Site for Council House
Building Program

Drawing No.
201206014 - BY

Content
Wrangley Court
Waltham Abbey

Date
04/07/12
Scale
1:1250 @ A4
Drawn By
Robert Irwin

RESERVE LIST

Buckhurst Hill

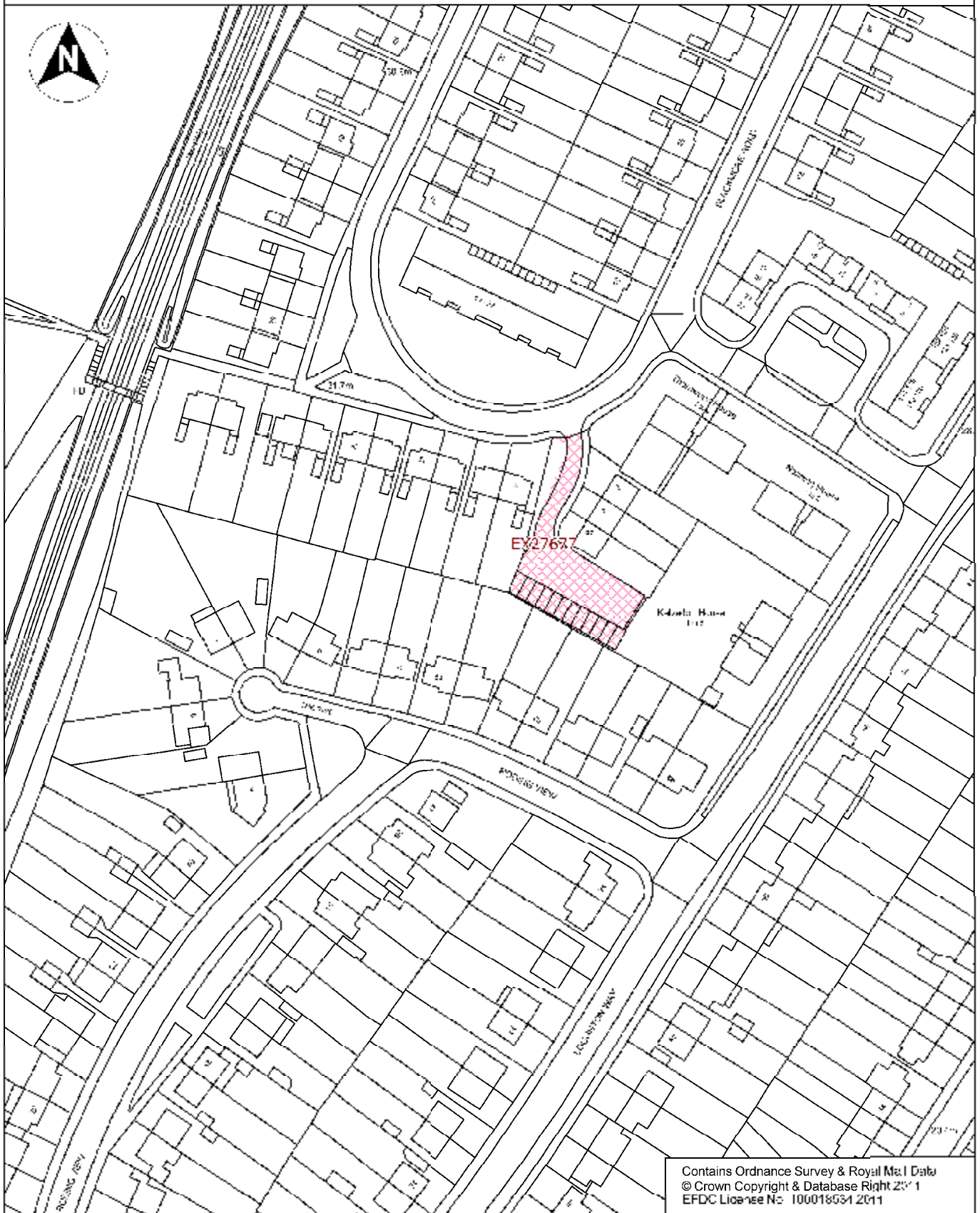

Contains Ordnance Survey & Royal Mail Data
 © Crown Copyright & Database Right 2011
 EFDC License No: 100018531 2011

Directorate of Environment & Street Scene Civic Offices High Street Epping, Essex, CM16 4BZ Tel. 01992 564000	Project Potential Site for Council House Building Program	Content Thaxted Road Buckhurst Hill	Date 04/07/12
	Drawing No. 201206014 - E		Scale 1:1250 @ A4 Drawn By Robert Irwin

Epping

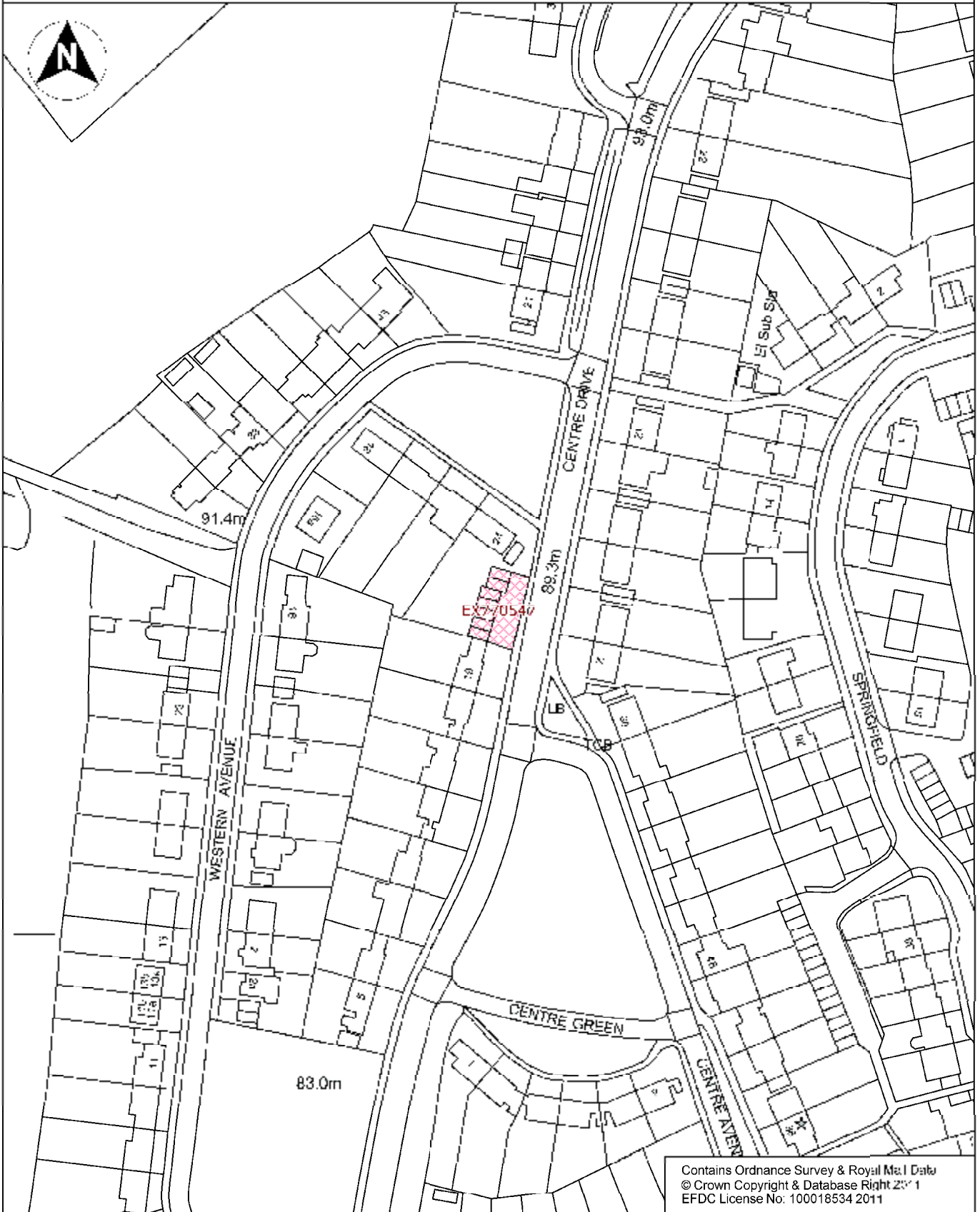

Contains Ordnance Survey & Royal Mail Data
© Crown Copyright & Database Right 2011
EFDC License No: 100018534 2011

Directorate of Environment & Street Scene Civic Offices High Street Epping, Essex, CM16 4BZ Tel. 01992 564000	Project Potential Site for Council House Building Program Drawing No. 201206014 - AE	Content Site A Centre Drive Epping	Date 04/07/12 Scale 1:1250 @ A4 Drawn By Robert Irwin
--	--	---	--

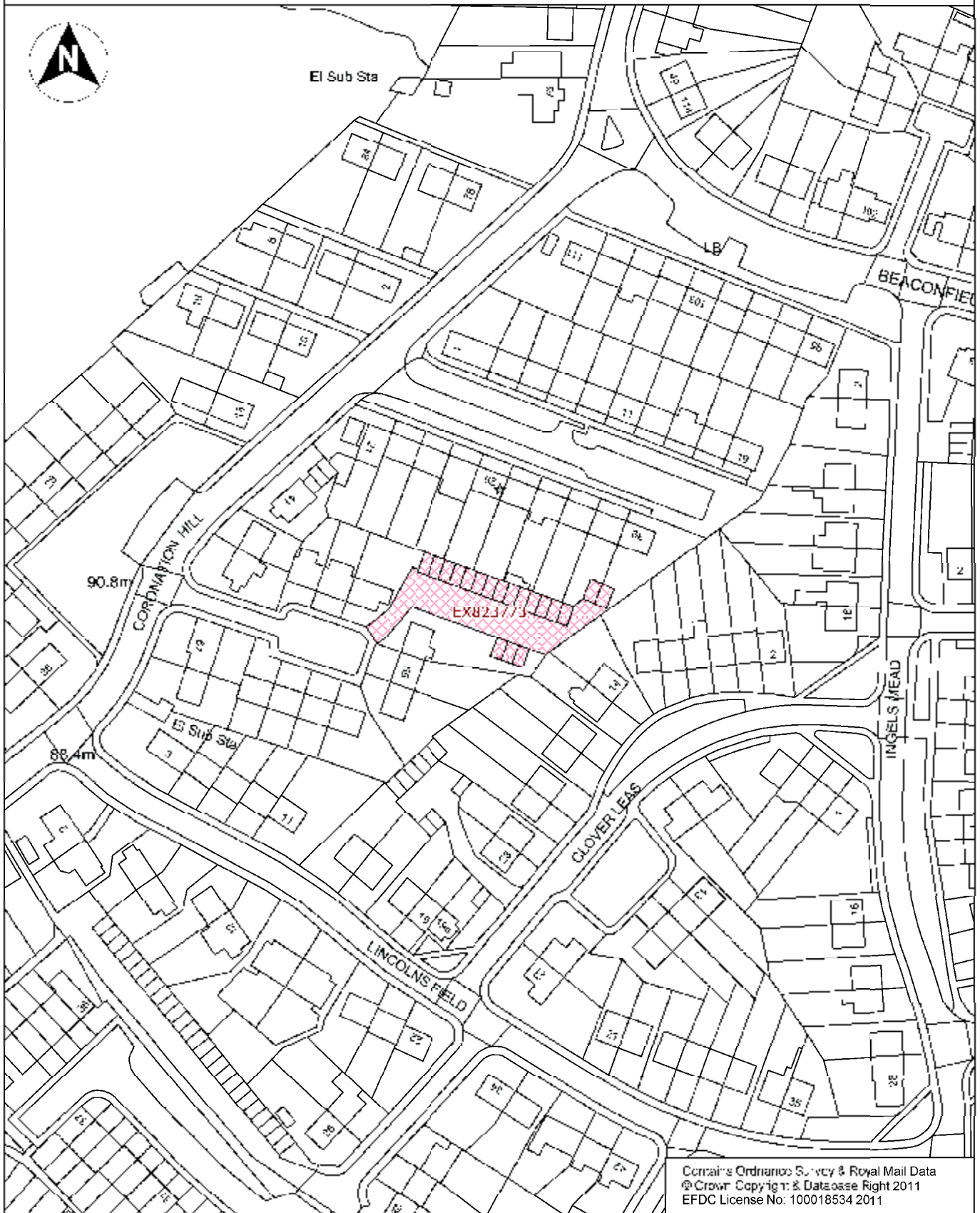

Contains Ordnance Survey & Royal Mail Data
 © Crown Copyright & Database Right 2011
 EFDC License No: 100018534 2011

Directorate of Environment & Street Scene
 Civic Offices
 High Street
 Epping, Essex,
 CM16 4BZ
 Tel. 01992 564000

Project
 Potential Site for Council House
 Building Program

Drawing No.
 201206014 - J

Content
 Site A
 Coronation Hill
 Epping

Date
 04/07/12
 Scale
 1:1250 @ A4
 Drawn By
 Robert Irwin

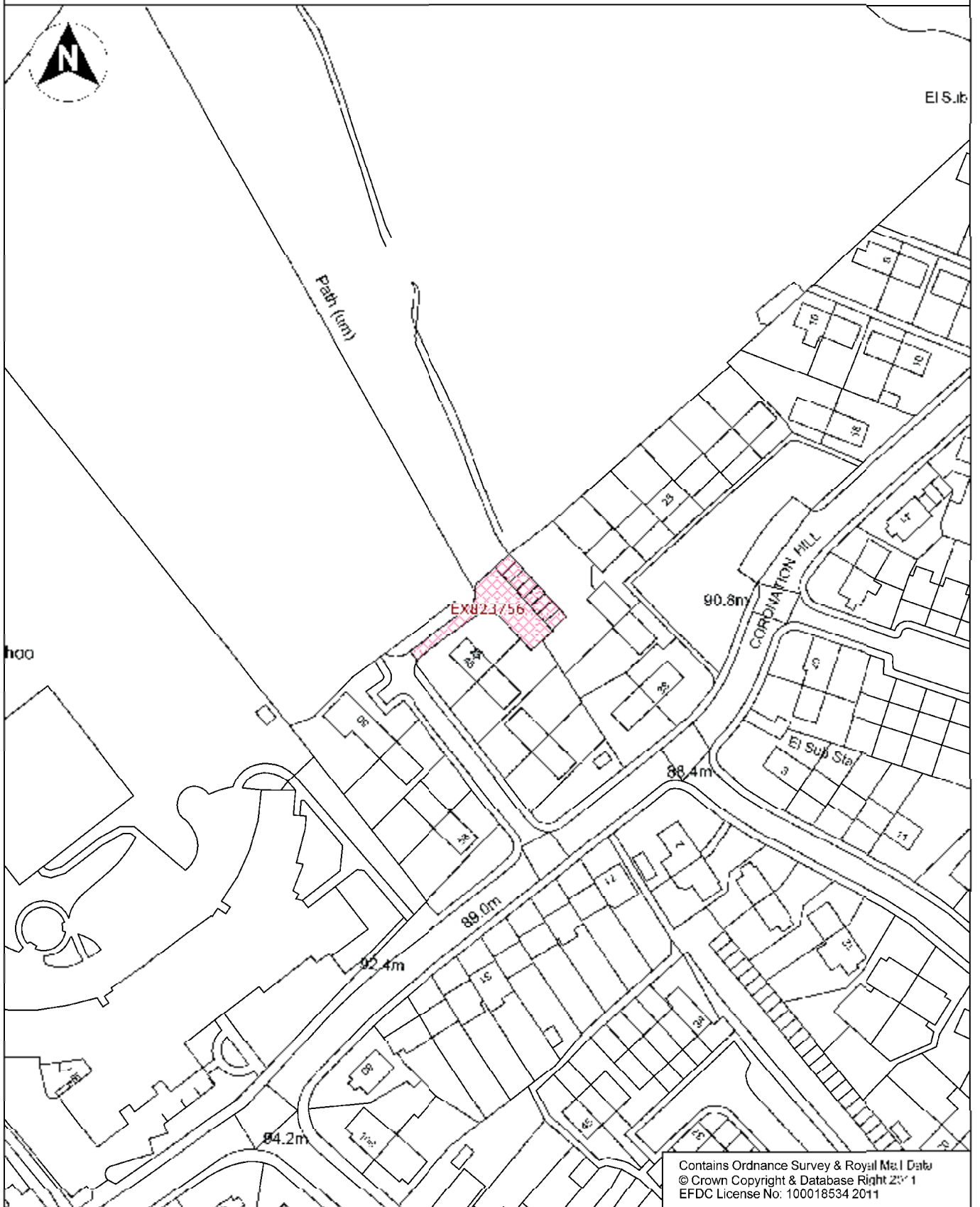

Contains Ordnance Survey & Royal Mail Data
 © Crown Copyright & Database Right 2011
 EFDC License No: 100018534 2011

Directorate of Environment & Street Scene Civic Offices High Street Epping, Essex, CM16 4BZ Tel. 01992 564000	Project Potential Site for Council House Building Program	Content Site B Coronation Hill Epping	Date 04/07/12
	Drawing No. 201206014 - K		Scale 1:1250 @ A4 Drawn By Robert Irwin

Loughton



Contains Ordnance Survey & Royal Mail Data
© Crown Copyright & Database Right 2011
EFDC License No: 100018534 2011

<p>Directorate of Environment & Street Scene Civic Offices High Street Epping, Essex, CM16 4BZ Tel. 01992 564000</p>	<p>Project Potential Site for Council House Building Program</p>	<p>Content Site A Marlescroft Way Loughton</p>	<p>Date 04/07/12</p>
	<p>Drawing No. 201206014 - AM</p>		<p>Scale 1:1250 @ A4 Drawn By Robert Irwin</p>

Roydon

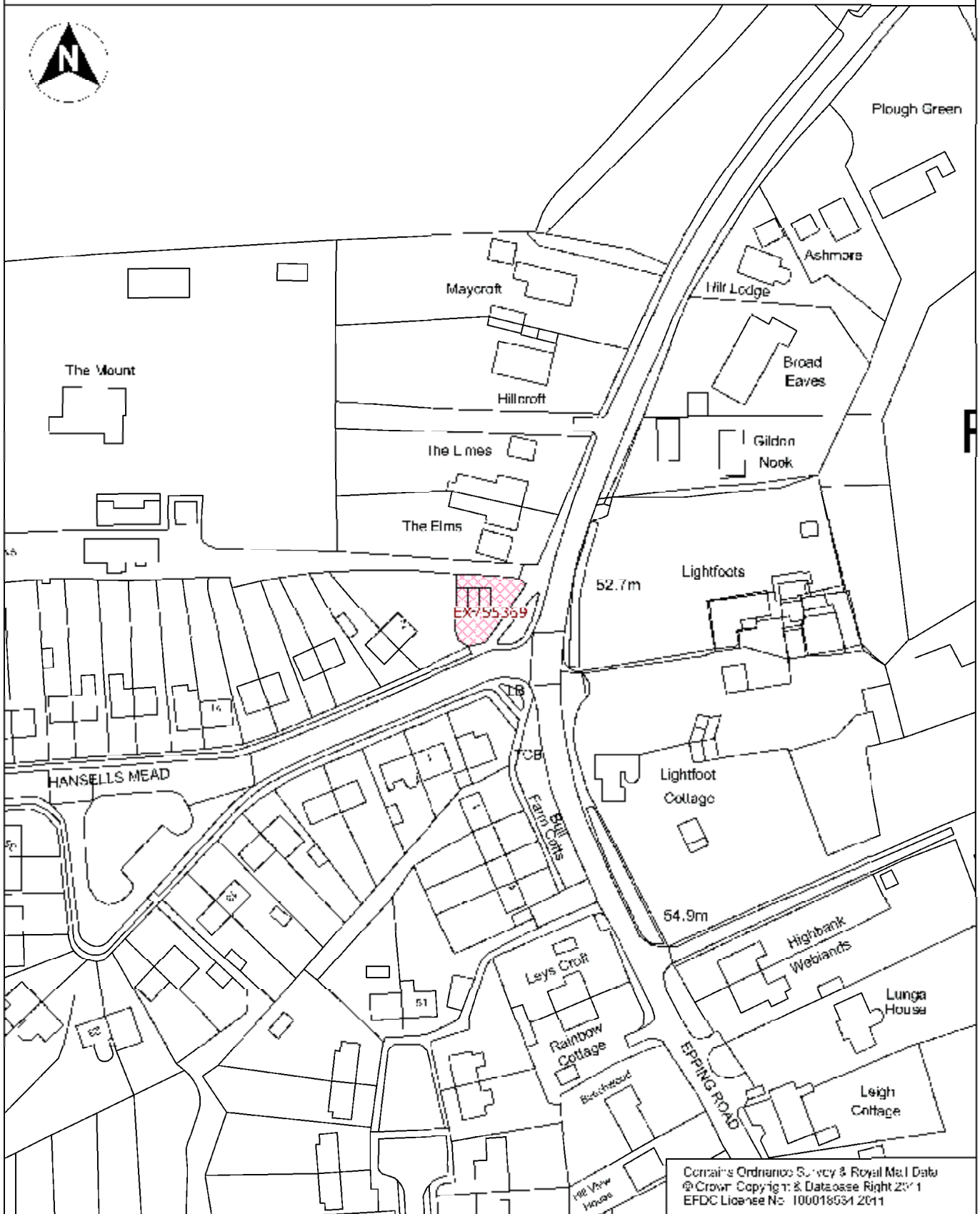

Contains Ordnance Survey & Royal Mail Data
 © Crown Copyright & Database Right 2011
 EFDC License No: 100018531 2011

Directorate of Environment & Street Scene Civic Offices High Street Epping, Essex, CM16 4BZ Tel. 01992 564000	Project Potential Site for Council House Building Program Drawing No. 201206014 - S	Content Hansells Mead Roydon	Date 04/07/12 Scale 1:1250 @ A4 Drawn By Robert Irwin
--	---	------------------------------------	--



Contains Ordnance Survey & Royal Mail Data
 © Crown Copyright & Database Right 2011
 EFDC License No: 100018534 2011

Directorate of Environment & Street Scene Civic Offices High Street Epping, Essex, CM16 4BZ Tel. 01992 564000	Project Potential Site for Council House Building Program	Content Site D Parkfields Roydon	Date 04/07/12
	Drawing No. 201206014 - Q		Scale 1:1250 @ A4 Drawn By Robert Irwin

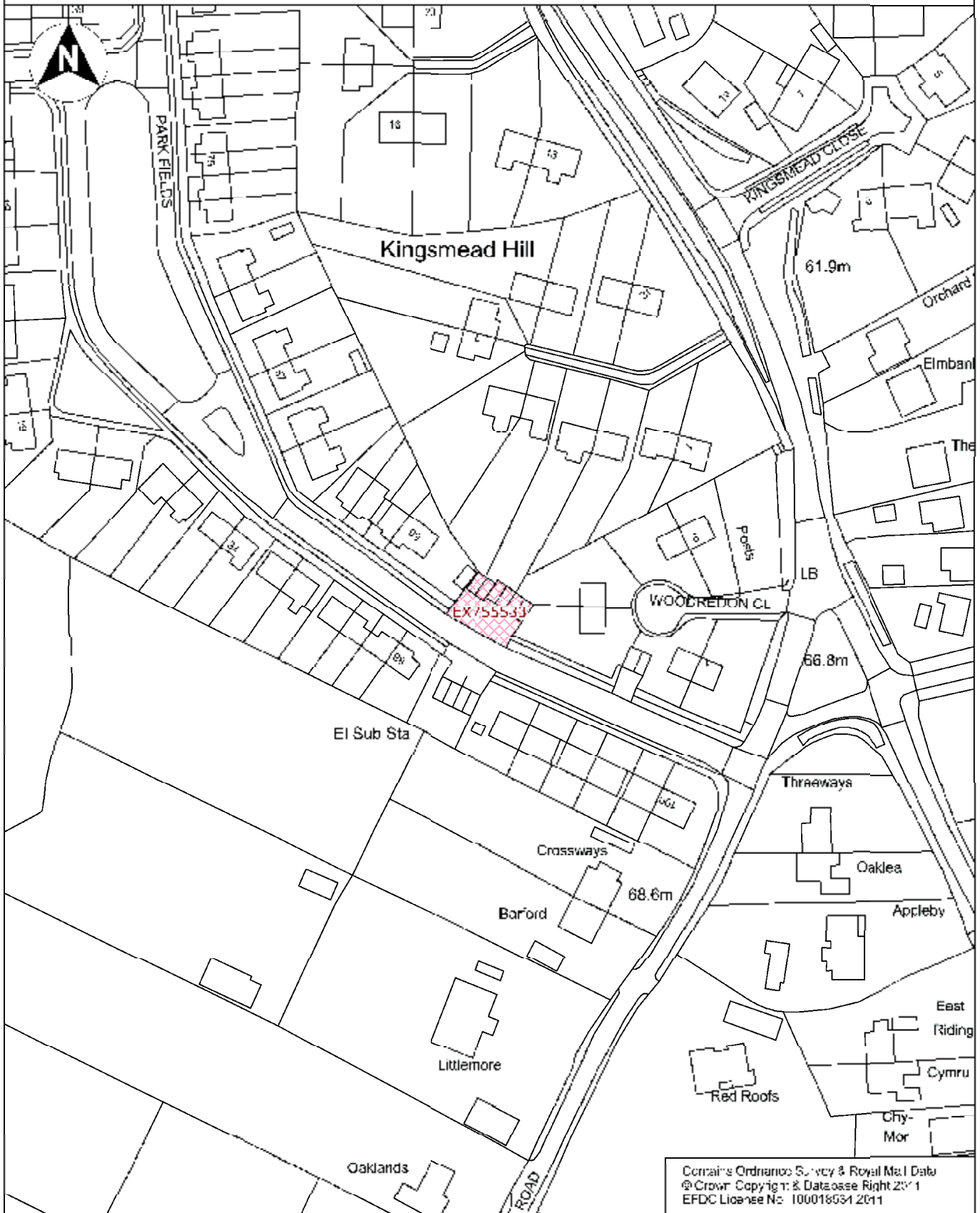

Contains Ordnance Survey & Royal Mail Data
 © Crown Copyright & Database Right 2011
 EFDC License No: 100018534 2011

Directorate of Environment & Street Scene Civic Offices High Street Epping, Essex, CM16 4BZ Tel. 01992 564000	Project Potential Site for Council House Building Program Drawing No. 201206014 - O	Content Site B Parkfields Roydon	Date 04/07/12 Scale 1:1250 @ A4 Drawn By Robert Irwin
--	--	---	--

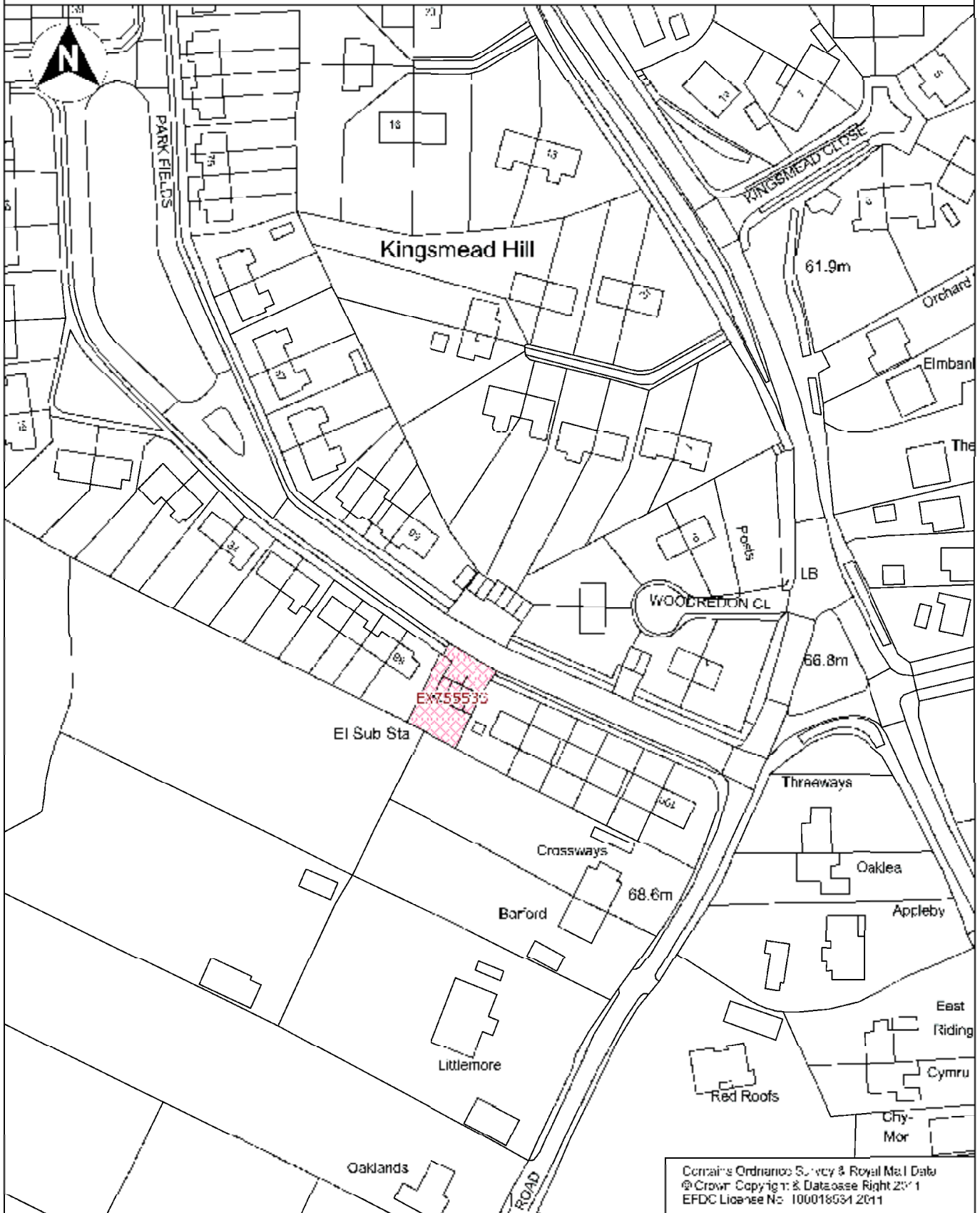

Contains Ordnance Survey & Royal Mail Data
 © Crown Copyright & Database Right 2011
 EFDC License No: 100018534 2011

Directorate of Environment & Street Scene Civic Offices High Street Epping, Essex, CM16 4BZ Tel. 01992 564000	Project Potential Site for Council House Building Program Drawing No. 201206014 - P	Content Site C Parkfields Roydon	Date 04/07/12 Scale 1:1250 @ A4 Drawn By Robert Irwin
--	---	---	--

Toot Hill

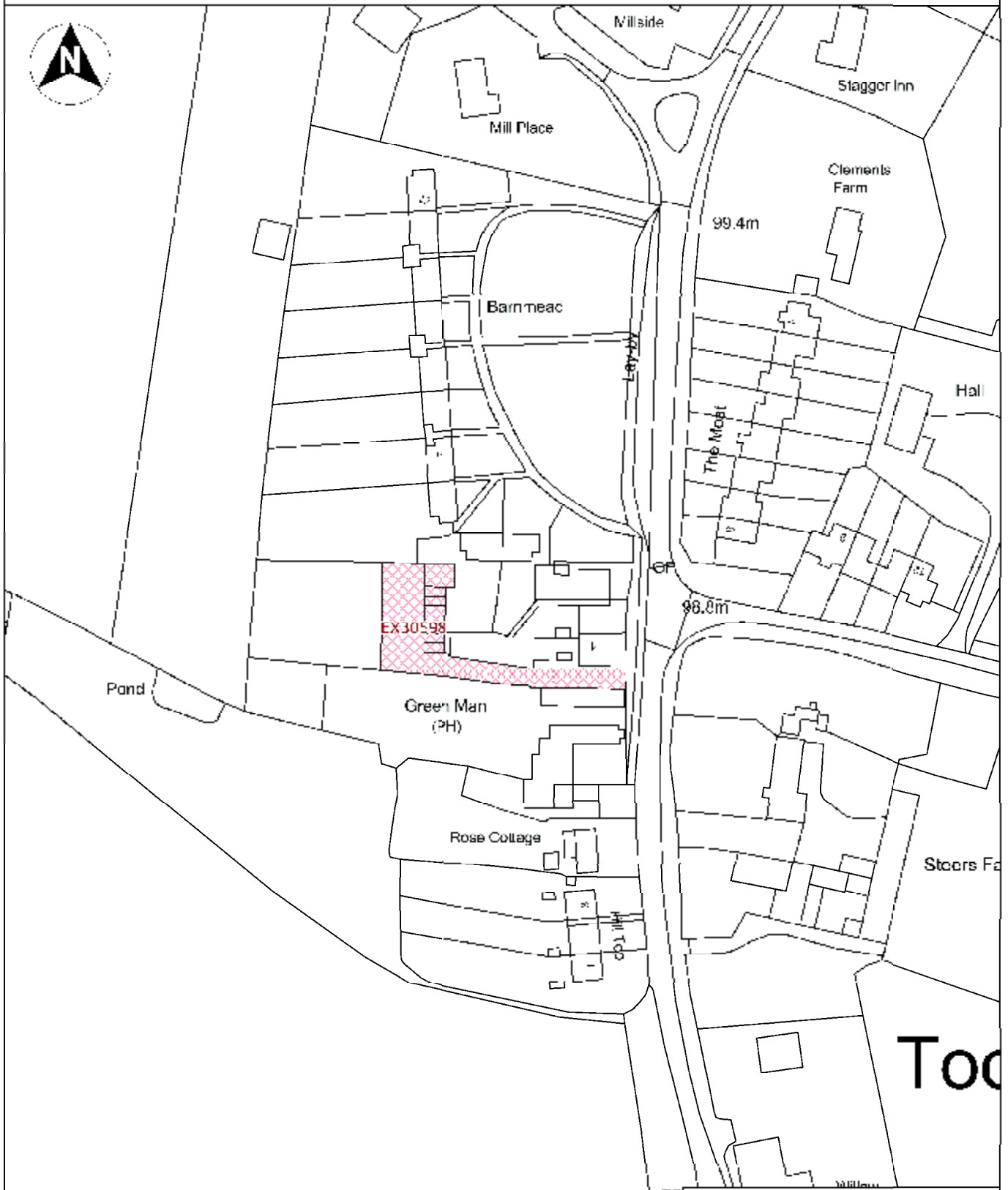

Contains Ordnance Survey & Royal Mail Data
 © Crown Copyright & Database Right 2011
 EFDC License No: 100018531 2011

Directorate of Environment & Street Scene
 Civic Offices
 High Street
 Epping, Essex,
 CM16 4BZ
 Tel. 01992 564000

Project
 Potential Site for Council House
 Building Program

Drawing No.
 201206014 - BH

Content
 Barnmead
 Toot Hill

Date
 04/07/12

Scale
 1:1250 @ A4

Drawn By
 Robert Irwin

Waltham Abbey

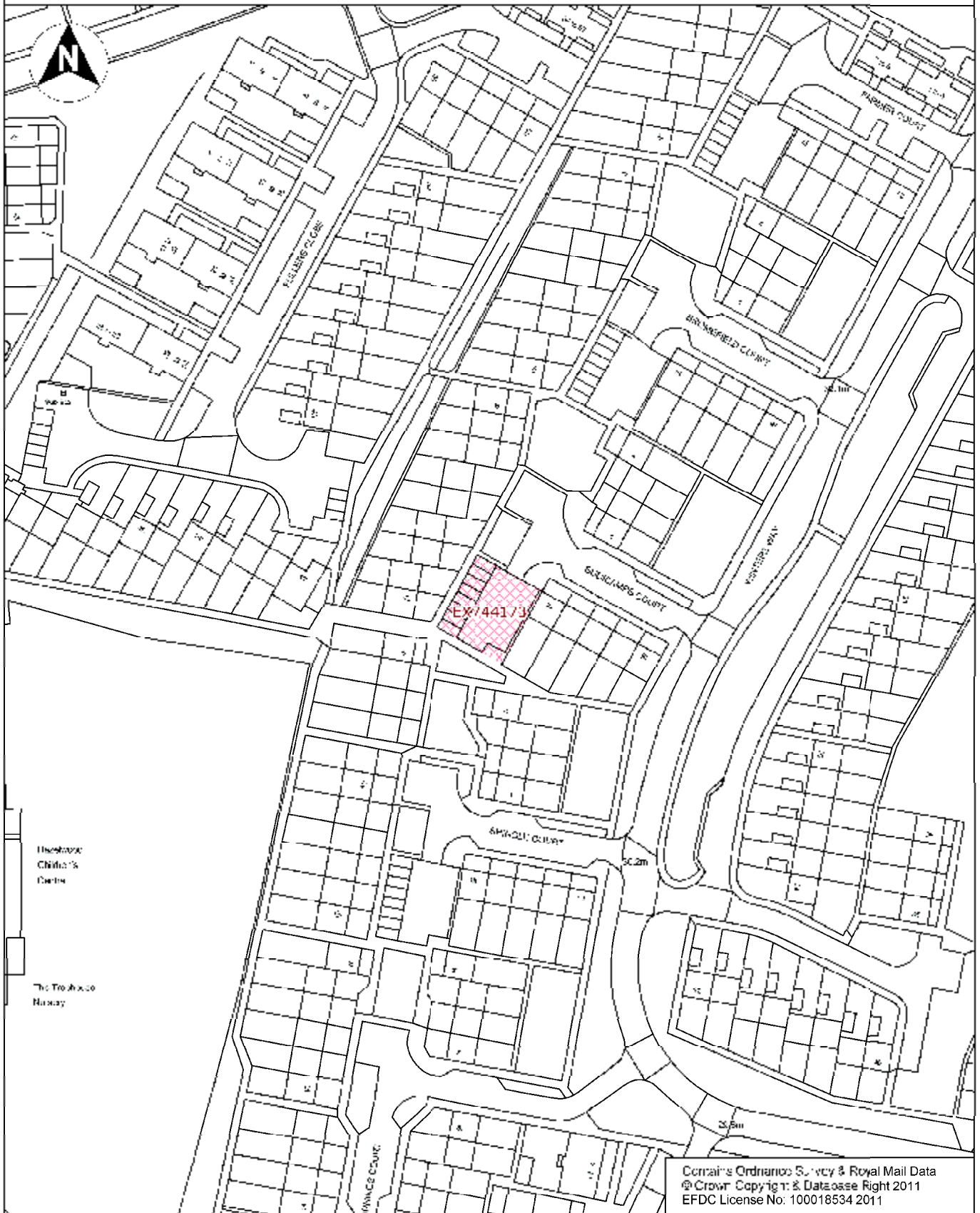

Directorate of Environment & Street Scene Civic Offices High Street Epping, Essex, CM16 4BZ Tel. 01992 564000	Project Potential Site for Council House Building Program	Content Sudicamps Court Waltham Abbey	Date 04/07/12
	Drawing No. 201206014 - BM		Scale 1:1250 @ A4 Drawn By Robert Irwin

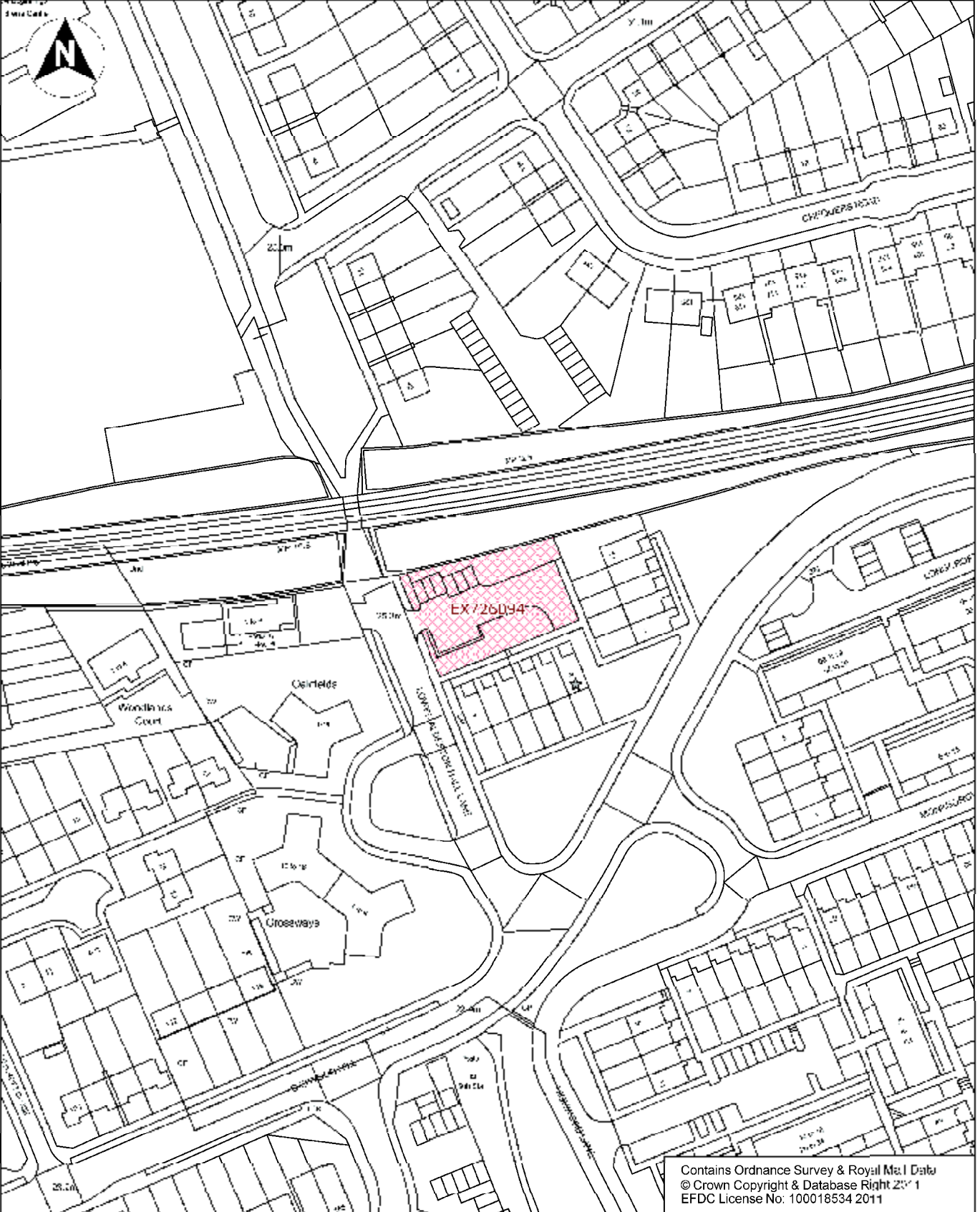

Contains Ordnance Survey & Royal Mail Data
 © Crown Copyright & Database Right 2011
 EFDC License No: 100018534 2011

Directorate of Environment & Street Scene Civic Offices High Street Epping, Essex, CM16 4BZ Tel. 01992 564000	Project Potential Site for Council House Building Program	Content Lower Alderton Hall Lane Loughton	Date 04/07/12
	Drawing No. 201206014 - AO		Scale 1:1250 @ A4 Drawn By Robert Irwin